LAST EDITION.

The Daily Courier

PRICE 2 CENTS.

Connellsville's Biggest and Best Newspaper. Sworn Average Daily Circulation Last Week, 6,133

VOL 15, NO 308 CONNELLSVILLE PA. WEDNESDAY EVENING NOVEMBER 7 1917 EIGHT PAGES

PRYCE, BERG, HOOVER AND UTTS COUNCILMEN; HART, ECHARD AND RALSTON LEAD DIRECTOR FIGHT

Third Place on School Board May Be Decided By the Soldiers' Vote.

RALSTON BUT 15 IN LEAD

Alex Francis, Democrat, Has Chance Yet as Ballots of Men in Service Have Not Yet Been Counted; West Side Wards Factor in Election.

With John Duggan Sr elected mayor and M B Pryce chosen to a place in council at the primary B F Berg Roy W Hoover and Dr C W Utts were yesterday chosen for the remaining councilmanic seats by the electors of the city Dr Utts winning a place over L L West present superintendent of accounts and finance through an overwhelming vote in the West Side wards F C Conway and George W Campbell were not in the running

For school director A W Hart and J W Ralston Republicans and J J Echard Democrat led the field with Mr Ralston only 15 votes ahead of Alex Francis Democrat The result may be changed one way or the other when the votes of local soldiers at the various army camps are returned Mr Hart heading the school director ticket with 169 votes is so far ahead of his nearest opponent that his election is assured This is also true of Mr Echard whose total of 8[illegible] votes makes his place secure W O Schoonover Republican polled 522 votes and R S Matthews Democrat nominated without his consent at the primary received the votes of 625 electors Mr Ralston received 65[illegible] votes and Mr Francis 638 W W Smith Prohibition got 111

The West Side figured largely in the election The successful councilmanic candidates came over to the East Side with over 400 of a lead Dr Utts getting an especially big vote West Campbell and Conway were completely snowed under in the Sixth and Seventh Dr Utts ran poorly in the First Second and Fourth wards but did well in the Third The West Side and Third ward however were strong enough to carry him through to victory by 13[illegible] votes over West

Councilman John Duggan Sr running unopposed for mayor because of the fact that he received over half the vote cast at the primaries polled 1,[illegible]30 votes In September his total was 1,[illegible] C C Mitchell Mr Duggan's chief opponent at the primary was voted for by 75 electors over the city

Councilman M B Pryce whose record as Director of Public Safety was endorsed by a magnificent vote at the primary received 1,143 votes at the election In the First ward he received every one of the 182 votes cast

J C Whiteley with no opposition for controller received 1,123 votes

Connellsville reendorsed its approval of Judges Van Swearingen and Work expressed so emphatically at the primary Judge Van Swearingen led the city with 1,407 votes and Judge Work was not far behind with 1,[illegible]34

Substantial majorities were also given to Glover and Rankin Republican poor director candidates

NO RETURNS MADE OF 83 VOTES CAST BY SOLDIERS.

CAMP HANCOCK AUGUSTA GA Nov 7—Commissioner Henderson of Greensburg took the vote of Connellsville soldiers at Camp Hancock but no returns were posted here Eighty three votes were cast by Connellsville men

Unofficial reports give Duggan 58, Mitchell five for mayor and majorities for Conway Pryce Berg and Hoover for council The school director candidates favored by the soldiers were Hart Echard and Francis

FRETTS THE MAYOR

Scottdale Republicans Carry Borough Election Contests.

SCOTTDALE Nov 7—Barney C Fretts Republican will be Scottdale's next burgess having been elected with a safe majority yesterday Results of the contests for other places in Scottdale are as follows

Tax collector Joseph M [illegible]eimer Democratic justice of the peace C R Boocher Republican councilmen in the First ward F I Stone Republican four years and Joseph Poole Republican two years councilmen in the Second ward J R [illegible]cher [illegible] Republican four years and J F Hardy Republican two years councilmen in the Third ward R H Cam[illegible] Republican four years and C B Edwards Democratic two years councilmen in the Fourth ward Llewellyn Jones Republican four years and John J Funeray Democratic two years

The three old Republican school directors [illegible] Overholt Robert Shemp and J M Zimmers were re-elected

Smith Wants to Fly.

Clarence W Smith son of W W Smith of Johnston avenue has gone to Connecticut to undergo examination for admission into the aviation corps

Election Oddities

Twenty seven South Connellsville electors voted yesterday for a dead man The name of J F Shope as Socialist candidate for assessor appeared on the ballot and the 27 marked crosses behind his name Mr Shope died about two weeks ago

A vote was cast in the Fourth ward here yesterday for H George May for judge James R Cray who opposed Judge Van Swearingen at the primaries polled a half dozen votes throughout the city Frank Lape got one in the Second ward

The Fourth ward led in the number of freak votes cast Voters who did not care to vote for John Duggan for mayor gave a vote apiece to J [illegible] Evans, D A Ripley and J Kurtz Some other Fourth ward man voted for Mayor R Marietta for council and there was a vote for Alderman W D Colborn for controller

Harry Hopkins councilmanic candidate defeated at the primaries polled eight votes in the Sixth and one in the Seventh for a council job City Clerk A O Bixler got a vote for mayor in the Seventh and Jess Cypher one for school board in the same ward

GLOVER AND RANKIN, REPUBLICANS, CHOSEN FOR POOR DIRECTOR

Rev. D. F. Minerd, Incumbent and A. B. Kern, County Home Steward, Defeated.

The election of Andrew L Glover and William H Rankin Republicans as directors of the poor in Fayette county is practically assured Glover and Rankin will succeed Rev David F Minerd and George M Strickler Democrats and will make the entire membership of the poor board Republican Rev Minerd was a candidate to succeed himself and Austin B Kern a former steward at the county home was his running mate on the Democratic ticket The pluralities of Glover and Rankin will likely be between 2,000 and 3,000 votes over Minerd and Kern

The returns from [illegible] of the 96 precincts give Glover 7,[illegible] votes Rankin 7,585 Kern 5,082 and Minerd 5,[illegible]74

In the same districts George A Hackney Republican candidate for jury commissioner got 3,788 votes as against James G Crossland's 1,55[illegible] Crossland the Democratic candidate will be a representative of the minority party

On the non partisan ballot Judges I Q Van Swearingen and James Clark Work unopposed received 9,992 and 9,[illegible]91 votes respectively from the 95 districts reported

S. CONNELLSVILLE VOTE

Borough Republicans Win Council, Auditorship and Election Board.

South Connellsville went strongly Republican yesterday with but a few exceptions H M Chorpening Democrat and present tax collector was elected to succeed himself defeating Thomas C Phalin Republican candidate by 130 votes to 10[illegible] Mr Phalin was also in the race to succeed himself as justice of the peace Whether he was elected or not depends on whether the vacancy created by failure of Frank Pierce to serve is filled by popular vote or appointment by the governor Mr Pierce was elected two years ago but did not assume the office Mr Phalin polled 100 votes for the office and Harry Adams 134 If Mr Pierce's place is to be filled by yesterday's election Mr Phalin will be one of the borough's justices of the peace Otherwise Mr Adams will be the only one to serve

Council will be Republican The winning candidates were V S Fisher, 117 C A O'Neil [illegible] and W S Trevlit 131 Clarence L Pinkerton William R Shupe and R R Whipkey their opponents polled respectively 82 83 and 79 For school director, H I DeBolt received 110 votes to 108 for A W Doblick Mr DeBolt ran on the Democratic and Socialist tickets [illegible] Walter Artzman Republican received 10[illegible] to 63 for Carl Freshley Democrat for the two year term while for the four year term G G Gray Republican won out C D Barkley Republican was elected judge of election M B Weimer and Walter P Wandel inspectors and Manfield Hyatt assessor

OPPOSE COAL CONFISCATION

Fuel Administration Condemns Action of Several States

By Associated Press.

WASHINGTON Nov 7—Wholesale confiscation of coal by Ohio mayors and city officials was denounced today by the fuel administration which is considering action unless the practice is discontinued [illegible] had reported that in some places rails were torn up to prevent trains from being moved

"This municipal robbery" said [illegible] fuel administration agent today "not only has disarranged shipping but [illegible]

GINSBURG WINS OVER HILSEN IN 4TH WARD FIGHT

Memorable Contest for Constableship is Feature of Ward Office Elections.

SAM FASSON LOSES OUT

Present Fifth Ward Constable Badly Beaten by Harry C. Wilson; Charles Wilson is Re-elected to the Third Ward Place. Election Officers.

Ward fights in yesterday's election were confined almost exclusively to fights for the constableship in the Third Fourth and Fifth wards

The memorable contest for constable in the Fourth ward resulted in a victory for I I Ginsburg [illegible] William Hilsen night watchman in the [illegible] Running independently Ginsburg polled 124 votes to Hilsen's 1[illegible] Hilsen polled [illegible] Republican and [illegible] Democratic votes Frank Gano and [illegible] Vance each received one vote

[illegible] for Harry C Wilson [illegible] giving him [illegible] on the Republican [illegible] on the Democratic [illegible] while Sam Fasson [illegible] constable running on the Independent ticket got only [illegible] votes

In the Third ward Charles Wilson was elected constable over George Gregg by [illegible] votes to 8[illegible] In the First J W Mitchell [illegible] 30 Democratic votes and two Prohibition votes [illegible] was elected in the Second without opposition getting [illegible] votes On the West Side W B Bowers [illegible] a justice of peace and W [illegible] D Bolton chief [illegible] elected constable Bowers in the Sixth had no opposition getting 47 votes The Seventh gave [illegible] Republican votes and [illegible] Democratic vote [illegible] Allen getting one vote

C H Whiteley Republican was elected assessor in the First getting 12[illegible] votes H K Berlin got two [illegible] Republican got 1[illegible] votes for the same position in the Second and was elected M J Henle Democrat Republican got 6[illegible] votes and was elected assessor in the Third [illegible] there were no nominations for assessor in the Fourth W D Colborn [illegible] was written on the ballot [illegible] S B Decker on the ballots [illegible] Lewis W Wolfe was re-elected assessor in the Fifth [illegible] 184 votes [illegible] the Republican and [illegible] on the Prohibition tickets W B Cochran though not a candidate was elected assessor in the Sixth [illegible] voters writing the name on their ballots Andrew Wolf [illegible] the Democratic candidate got three votes Matthew Crowley had no opposition in the Seventh getting 214 votes on the Republican ticket and [illegible] on the Democratic

The judges of election in the various wards were elected as follows First L R Kooser Republican 13[illegible] votes Second W L Niland Democrat [illegible] Third William McCormick Democrat 73 Fourth Albert Mean Republican [illegible] Fifth E R Graham Republican 14[illegible] Sixth James Egan Republican Democrat 241 Seventh John Griff[illegible] Republican Democrat [illegible]

For the inspectors of election the vote was First W C Bishop Republican Prohibition 1[illegible] and Matt Monahan Democrat [illegible] Second [illegible] C Humbert Republican 68 and S Des[illegible] none Democrat 65 Third George Kamerer Republican 68 and S H Howard Democrat [illegible] Fourth Ira J Moon Republican 111 and [illegible] H Hoover Democrat 101 Fifth William F Howard Republican Prohibition 116 and Thomas J Reynolds Democrat [illegible] Sixth John W [illegible] Republican [illegible] and M B Cochran Democrat 221 Seventh Charles J Rowe Republican 1[illegible]8 and William S Miller Democrat 86

Charles Wilson was elected high constable He had a total of [illegible]58 votes as against Frank Ganoe's 136 Wilson in addition is constable in the Third ward

VISITS CAMP LEE

Nathan Levine Sees Several Local Boys, Are All Well

Nathan Levine returned home this morning from Camp Lee Va after spending three days there visiting his brother Hyman who left here with the third increment of draftees He saw many local boys and says it certainly is a great life

Levine was fortunate in getting a room in a hotel at Petersburg registering just as a salesman was leaving He says that persons going there are being quartered in hotel basements and using candles for light when retiring

Earl Martin is a sergeant in charge of some negro draftees and lives in his own individual quarters Levine also visited Dr A J Colborn who expects to be furloughed home by the end of the week

Washington Car Stolen.

The police here received notice from Washington [illegible] to be on the lookout for an automobile bearing the license number 298750 which was stolen from that city yesterday The car was taken by two men and a woman One of the men a [illegible] hunch back and of dark complexion

ELECTION RESULTS.

WARD	1	2	3	4	5	6	7	Total
Judge								
Van Swearingen	181	[illegible]	[illegible]	18[illegible]	[illegible]	25[illegible]	[illegible]	1407
Judge								
Work	1[illegible]	[illegible]	19[illegible]	[illegible]	[illegible]	24[illegible]	[illegible]	[illegible]
Mayor								
Duggan	[illegible]	[illegible]	[illegible]	[illegible]	111	[illegible]	[illegible]	[illegible]
Controller								
Whiteley	1[illegible]	130	[illegible]	[illegible]	[illegible]	1[illegible]	[illegible]	[illegible]
Council								
Pryce	182	111	1[illegible]1	141	[illegible]	[illegible]	[illegible]	1148
West	101	114	1[illegible]	[illegible]	88	[illegible]	[illegible]	[illegible]
Berg	[illegible]	[illegible]	19	110	[illegible]	[illegible]	[illegible]	[illegible]
Hoover	148	1	18	[illegible]	1[illegible]3	[illegible]	[illegible]	[illegible]
Utts	[illegible]	[illegible]	1[illegible]9	[illegible]	[illegible]	[illegible]	[illegible]	
Campbell	42	[illegible]	40	8	53	18		[illegible]
Conway	61	[illegible]	[illegible]	7	1[illegible]	26	[illegible]	
School Director								
Hart R	101		115	10	1	[illegible]3	2[illegible]	[illegible]
Ralston R	[illegible]		90	71	1	138	[illegible]	[illegible]
Schoonover R P	68	[illegible]	68	[illegible]	[illegible]	[illegible]	47	
Echard D S	95	114	[illegible]	[illegible]	[illegible]	[illegible]	19	8[illegible]
Francis D	[illegible]	[illegible]	1[illegible]	10		[illegible]	8	638
Matthews D	[illegible]		71	78	[illegible]	168	[illegible]	[illegible]
Nadigan S	[illegible]	[illegible]	11	[illegible]	[illegible]		[illegible]	
West S			11		[illegible]	[illegible]	1	[illegible]
Smith P	16	13	[illegible]	[illegible]	[illegible]	11	1	[illegible]
Director of Poor								
Andrew L Glover R	16[illegible]	8	[illegible]	77	83	1	[illegible]	
Rankin R	114	[illegible]	14[illegible]	110	10[illegible]	81	1	
Kern D	[illegible]	6	1[illegible]0	[illegible]	[illegible]	[illegible]	8	8
Minerd D	1	[illegible]	[illegible]	81	10	1	81	1
Croushore S	[illegible]		13	11	8		6	10
Downs S			1	[illegible]	11	[illegible]		[illegible]
Jury Commissioner								
Hackney R	11[illegible]	[illegible]	[illegible]	115	105		[illegible]	[illegible]
Crossland D	[illegible]	1	11	[illegible]	81	[illegible]		[illegible]
Elling S		[illegible]	1[illegible]	[illegible]	11	[illegible]		[illegible]
High Constable								
Wilson R D	1[illegible]	1[illegible]	[illegible]	131	11	[illegible]	1	[illegible]
Ganoe P	6	[illegible]		[illegible]	8	1	15	1

WOMAN SUFFRAGE WINS OUT IN NEW YORK BUT LOSES IN OHIO; PROHIBITION FIGHT IS CLOSE

Drys Apparently Win in New Mexico But Both Claim Victory in Ohio.

BABCOCK DEFEATS MAGEE

By Associated Press.

The outstanding features of yesterday's election [illegible] were the [illegible] of woman suffrage in New York and its signal defeat in Ohio [illegible] Prohibition [illegible] claimed [illegible] apparently winning in New Mexico while the Ohio count at this hour [illegible] each [illegible] claims victory

Tammany Hall was returned to power by the [illegible] Tammany candidate in New York through the election of Judge John F Hylan [illegible] with him [illegible] Hylan [illegible] Mitchel [illegible] Hillquit Socialist 142,1[illegible]8 Bennett Republican [illegible] Mayor Mitchel sought re-election on a fusion ticket [illegible] backed by many important Republicans as well as Democrats The Socialist vote polled for Hillquit was one of the surprises being four times as many as polled by Charles Edward Russell four years ago

In Philadelphia the Republican organization was opposed by a Town Meeting [illegible] supported by Senator Penrose and seems to have won out although the soldier vote cast in camps and cantonments may be necessary to decide the [illegible] officer

Massachusetts re-elected Governor McCall Republican and the Republicans made a net gain [illegible] legislature

Republicans and Democrats combined in Chicago against the Socialists on the judicial ticket [illegible] The Socialists were charged in the campaign with appealing for votes on an anti American and anti war platform

Pittsburg elected E V Babcock a millionaire business man mayor over W A Magee former mayor but a majority of the members elected to council were [illegible] the campaign as Magee men

Harry L Davis was re-elected mayor of Cleveland leading by about 17,000 The Socialist candidate ran third The city voted against Woman Suffrage and Prohibition

Eugene E Schmitz former mayor of San Francisco who was indicted in the graft prosecution in [illegible] was elected a member of the city and county board of supervisors

DRYS CUTTING DOWN WETS' LEAD IN OHIO

CINCINNATI O Nov 7—With 524 precincts still to hear from the drys have cut the majority of the wets to 1101 A large majority of the precincts still to come are in territory [illegible] today Returns from [illegible] For [illegible] 406,791 against [illegible]

Resigns as Soloist

Miss [illegible] William Brickman has resigned as soprano soloist in the Bellefield Presbyterian church Pittsburg

Weather Forecast

Fair tonight and Thursday little change in temperature is the noon weather forecast for Western Pennsylvania.

Temperature Record

	1917	1916
Maximum	6[illegible]	[illegible]
Minimum	[illegible]	[illegible]
Mean	51	[illegible]

The Youghiogheny river fell [illegible] 1.8 [illegible] 1.50 feet during the night

SCHOOL CHILDREN TO CONTRIBUTE TO FUND FOR SOLDIERS' BOOKS

Effort to Be Made to Raise $100 in Schools Friday, Local Total Is $411.00

[illegible] book and magazine [illegible] soldiers and sailors [illegible] the school children [illegible] Connellsville [illegible] the fund [illegible] $16 completing the amount [illegible] Wilkinson [illegible] acknowledged [illegible] Beardsley [illegible] fund [illegible] Mrs Margaret M White [illegible]

Your remittance of $45 [illegible] $411 acknowledged with [illegible] appreciation [illegible] this great work for soldiers and sailors

Report [illegible] headquarters [illegible] Washington [illegible] that the fund of $1,000,000 has been oversubscribed and that [illegible] a million books for [illegible] million soldiers will be realized

In addition to the contributions previously acknowledged locally the following have been received and forwarded to Washington Mr W O Cloonover $1 Dr James Woole $1 Mr Herbert Bristee $2 R [illegible] Fayette County Gas Company $15

VANDERBILT ELECTIONS

Lloyd Shallenberger Burgess A R Shallenberger Tax Collector

Vanderbilt voters yesterday elected Lloyd Shallenberger burgess He running on all tickets with no opposition He polled a total of [illegible] votes more than was received by any other candidate A R Shallenberger for tax collector also had no opposition

I J Love J C Lutz Reinhold Wintermantle and George Herbert were elected for council out of a field of eight candidates

D J H Hazlett was defeated in the fight for school director by [illegible] Oglevee The former ran on the sticker ticket Oglevee was on all the other tickets

C J Arison and R [illegible] McLaughlin were elected [illegible] A Frose W [illegible] and W J [illegible]

FIRE AT [illegible] MILL

Home of Joseph Senator Ritenour Burns Down

Fire originating in the [illegible] the home of [illegible] Ritenour [illegible] all the household goods [illegible] exception of [illegible] was a four room [illegible] Ritenour [illegible]

Home From Hospital

Miss [illegible] of Vanderbilt has returned home from [illegible] hospital [illegible] an operation

GERMANS, PURSUING ITALIAN ARMY, TAKE LOT MORE PRISONERS

Some Thousands Brought In, Berlin War Office Announcement at [illegible]

BERLIN Nov 7 — The Germans continue [illegible] war office announced [illegible] thousands of prisoners have been brought in

GERMAN ATTACK ON VERDUN FRONT REPULSED

PARIS Nov 7 — The Germans made an attack last night on the Verdun front The war office announces the enemy was repulsed

TEUTONS CLING TO LINE ON EDGE OF PASSCHENDAELE

BERLIN Nov 7 — [illegible] front [illegible] end of the [illegible] army headquarters [illegible]

BRITISH CAPTURE CITY OF GAZA IN PALESTINE

LONDON Nov [illegible] The British have captured the city of Gaza in Palestine the [illegible] announced The British have made an advance [illegible] Turks [illegible]

ON HUNGER STRIKE

Women [illegible]

WASHINGTON Nov 7 — [illegible] Miss [illegible] Winslow [illegible] in prison [illegible] November 20

GETS MARINE'S MEDAL

Scottdale Boy Also Wins Increase in Pay by Marksmanship

A Scottdale boy who is in the United States Marine Corps has won the marksman's medal and in some cases a pay [illegible] He is David Butler son of Mr G S Butler

Recently the [illegible] Drill Company No [illegible] of which he is a member made the [illegible] in marksmanship [illegible] After the trials the members of the company were congratulated by all the officers and were given a reception in the main barracks A picture of the company is being exhibited in the window of C A Colborn's store on Pittsburg street Scottdale

MAY BE SLACKER

Rev McMillan Held at Dunbar for Not Registering.

Rev [illegible] McMillan of Bristol Tenn is in the Dunbar lockup charged with being a slacker McMillan who is 2[illegible] years old was employed at the Dunbar furnace at one time and is now in the employ of the West Penn Power Company

McMillan claimed he registered in Bristol Sullivan county Tennessee He will be held by Squire J R Lohr of Dunbar until he receives word from the sheriff of Sullivan county as to whether or not McMillan registered

Pickpocket Rearrested

A [illegible] pickpocket who was released [illegible] when arrested after being caught red handed taking [illegible] from the pocket of a foreigner [illegible] by Patrolman John Barnes [illegible] locked up [illegible] him

[illegible]

WASHINGTON Nov [illegible]

Operation Not Necessary

[illegible]

Fire Destroys Landmark

LOUISVILLE Ky Nov [illegible] one of the [illegible] landmark

FRENCH OFFICERS AT CAMP LEE GLAD TO GET GOOD SLEEP

Enjoyed Little Slumber While at Battle Line on Western Front.

CO. I IS QUARANTINED

Case of Spinal Meningitis Keeps Many Local Boys Cooped Up in Barracks, John Million of Scottdale is Now a Sergeant, Men Transferred About

CAMP LEE Petersburg Va Oct [illegible] French officers [illegible] arrived [illegible] Sunday [illegible] battle [illegible] These French officers are here for the purpose of instructing the officers [illegible] latest methods of [illegible] warfare [illegible]

This will be an excellent opportunity for [illegible] the continuous [illegible]

[illegible] were allowed to [illegible] P M

The [illegible] confined to the

Continued on Page [illegible]

ENCOURAGE KNITTING

Comforts Sets Are Welcome Safety Committee Finds

In spite of unauthorized reports which have been in circulation the knitting of sweaters mitts and other comfort articles for soldiers is encouraged by the War Department The Pennsylvania Committee of Public Safety is enabled to make this reassuring announcement by official authority to all mothers wives sweethearts and friends of men in the service

No attention should be paid to rumors to the effect that knitted goods are not acceptable and that army men are not permitted to receive them There is only one caution issued to the patriotic women who are producing this warm apparel Don't use gaudy yarns All such articles should be knitted in neutral color otherwise the soldiers will not be allowed to use them The reason for this ruling is plain Bright colors render soldiers conspicuous and expose them unnecessarily to the enemy's fire

It is much preferred by the War Department that knitted goods be given to the Red Cross for distribution as that organization knows exactly where they are most needed The department however does not deny anyone the right to donate such goods to individuals or to regimental units

INSTITUTE PLANS

Program for Teachers' Convention December 17 Being Arranged

Plans are being made for the annual institute of the teachers of Fayette county to be held the week of December 17 in the West End theater [illegible] The program is now being [illegible] instructors [illegible] being secured [illegible] teachers in the [illegible] with the exception of those in Connellsville [illegible] and Redstone [illegible] are members [illegible]

[illegible] to this country

SOCIAL and PERSONAL

Announcement of the marriage of Miss Marie R. Jamieson, daughter of Mrs. Margaret Jamieson of South Connellsville and John E. White, son of Mr. and Mrs. James White of Water avenue, was made at a delightful party given last evening at the home of the bride's mother in Painter street by Miss Mary White, a sister of the bridegroom. The ceremony was solemnized September 13 last, at Fairmont, W. Va. and on the following day the soldier bridegroom, who is regimental supply sergeant in the 113th Engineers, left for Hattiesburg, Miss., where he is now located. The marriage of Mr. and Mrs. White was known only by the two families and the announcement last night came as a great surprise to their friends. Mrs. White who for some time past was a clerk in the store of R. J. McGee at Dunbar, will leave Friday night for Hattiesburg to join her husband. The party was attended by about 16 guests, who spent a very enjoyable evening at various amusements. A dainty three course luncheon was served. Out of town guests were Mr. and Mrs. R. J. McGee and daughter, Helen, Mr. and Mrs. R. C. McGee and son, Richard of Dunbar; Miss Edna Hughes and Lewellyn Hughes of Leisenring No. 3, Misses Pearl and Nellie Woodmancy of Bidwell.

—

Business of a routine nature was transacted at the monthly business meeting of the Business Women's Christian Association held last night in the association rooms in the First National bank building. With the removal of Miss Olive Last from town, a new president will be elected in the near future. The weekly Bible study of the business women will be held Thursday evening. Supper will precede the study period.

—

Mrs. Wallace Wilson is entertaining the M. & S. Fancywork club this afternoon at her home in East South street.

—

The regular meeting of the Woman's Guild of the Trinity Episcopal church will be held tonight at the home of Mrs. T. G. Kincaid in West Cedar avenue.

—

On account of the funeral of Mrs. Mary English, the regular meeting of the Woman's Home and Foreign Missionary society of the Trinity Lutheran church will be held Friday afternoon at the home of Mrs. J. N. Trump in Hill street instead of Thursday afternoon as previously announced.

—

The J. O. C. ..r. class of the First Methodist Episcopal Sunday school will meet tomorrow evening at the home of Misses Mary and Elizabeth Burkholder in Limestone hill. The members will meet at 7 o'clock at the Business Women's Christian association room in the First National bank building and go from there in a body to the Burkholder home.

—

Baby Day at the E. Dunn store is attracting many babies and their mothers from Connellsville and surrounding towns. Following the usual custom a free prize contest is being conducted. On their arrival at the store the babies are weighed and a record of the weight is given to the parents and the babies name entered for one of several prizes awarded to babies six months or under, one year or under and two years or under. Every baby was also given a balloon and a ring as souvenirs. The mothers received books including a record and weight book, "The Care of the Babies" and Save the Babies. The latter two books contain valuable information to mothers. Out of town babies present yesterday were Robert E. Stillwagon of Adelaide; Alberta M Ranker of Scottdale and George Cooper of Dunbar.

—

At the regular meeting of the Woman's Benefit association of the Maccabees held last evening in Maccabee hall, plans were made for the initiation of a class of new candidates and a rally to be held Tuesday evening, November 2?. At the present there are 36 candidates for membership and it is hoped to increase the number to 40. Five new members were received last night. At the dedication of the new office home of the Woman's Benefit Association at Port Huron, Mich., a Woman's Benefit Association patriotic service fund was started by Supreme Commander Miss Bina M. West. It was also the 25th anniversary of the organization of the association and Miss West, who was presented with $2,500 in silver dollars, turned over the fund to the patriotic service fund. The membership to the service is $1.00 and the money will be turned over to the government to be used for the same purpose as money donated by the Red Cross. All members are urged to attend a special meeting to be held Wednesday evening, November 14, to complete plans for the rally.

—

Fifteen members and one guest attended a very enjoyable meeting of the Greenwood Ladies' Fancywork club at which Mrs. Mary Brashear was hostess yesterday afternoon at her home in South Sixth street, West Side. Fancywork was the amusement followed by dainty refreshments. The next meeting will be held Tuesday afternoon, December 4, at the home of Mrs. Henry Rhodes in Morrell avenue, Greenwood.

—

The Young Ladies' Sodality held a very enjoyable social meeting last evening in the Parochial school auditorium. Hallowe'en appointments prevailed. The young women were cleverly and appropriately gowned and luncheon in keeping with the Hallowe'en was served. Everybody had a general good time. Previous to the meeting benediction was given in the Immaculate Conception church.

—

PERSONALS.

Miss Anna Fox who has been confined to her home at Dawson with an attack of bronchitis, has gone to Pittsburg to spend several days at the home of Mrs. A. E. Murphy in No. 927 North Highland avenue

The best place to shop after all, Brownell Shoe Co.—Adv.

Mrs. W. J. Adams and daughters, Misses Cornelia and Jeannette went to Pittsburg this morning.

Mrs. L. G. Vance has gone to Winchester and Stevens City, Virginia to visit.

Mrs. W. W. Hainer was a Cumberland visitor yesterday.

Why be a ready-made man, when for the same price I can make you a suit or overcoat to fit your individuality. Dave Cohen, Tailor.—Adv.

Mr. and Mrs. George W. Campbell, J. L. Kurtz and daughter, Miss Elizabeth, motored to Edenborn in the Campbell car yesterday.

Misses Rebecca and Katherine Campbell are Pittsburg visitors.

That goody good butter coated popcorn. Critchfield Bros., Lobby Paramount Theatre.—Adv.—3-5t

Miss Ann Gibson of Dawson, was the guest of the Misses Lewis of Vanderbilt last evening.

Mrs. C. E. Carson is spending the day in Pittsburg.

Mrs. D. C. Thomas of Pittsburg, will leave Sunday for Tucson, Ariz., where she will spend the winter for the benefit of her health. She will be accompanied by her little daughter, Betty and a nurse. Mrs. Thomas is a sister of Mrs. O. L. Eaton of this city.

I have a fine line of healthy gold fish. Can be seen at Mrs. A. F. Morrison's, Vanderbilt, Pa.—Adv.-6-6t.

T. B. Donnelly was in Pittsburg today on business.

L. W. Brown of the Wright-Metzler company, is in New York buying druggets, carpets, and other household goods for the carpet department of which he is manager.

Judge J. Q. Van Swearingen and Charles Davidson of Uniontown, were guests of Mr. and Mrs. W. W. Haines, Sunday.

WOMEN BATTLE

Girl Who Danced With Man Has Real Fight With Partner's Wife.

When a married man started dancing with a girl who was not his wife at a dance in Markell hall last night, and his wife "got hep" to the fact, one of the most classic fights ever seen in Connellsville was precipitated. The single girl was quite polite about the thing, suggesting to the married woman that they go downstairs and settle the matter. This was agreeable to the other woman, but when the two nearly reached the door to the hall, the woman declared that she favored settling it "right here." The girl consented and the two started in. The girl came out of the fray without a scratch, but her opponent was "all cut up," and sustained a smashed hat and a torn dress in addition.

There were no arrests made but the two women and the man who had caused all the trouble were ejected from the hall.

PREMUS HERE

Draftee Called For Examination in August Back From South America.

William Premus, of this city, who was arrested in the East during the summer, charged with being a slacker, appeared at the office of the local exemption board for District No. 5 this morning. He had not registered and after he did so was released.

Premus is a seaman, and he took the job of third engineer on a boat making a trip to South America. When called for examination he was out of the country, but was handed the summons immediately on his arrival in New York. Premus carried letters of recommendation from his employers. He said he wanted to claim exemption, but it is not likely that he will be allowed to do so, as he has not complied with the draft laws. He was told to return to the offices this afternoon when C. B. Franks, chairman of the board, will be present.

Hunt Deer in Michigan.

John Wishart accompanied by E. R. Shields, superintendent of power for the West Penn at Wheeling, W. Va., and P. E. Baker of Dunbar, have gone to Sidnaw, Mich., to hunt deer and bear. They say hunting licenses cost $25 each and they intend to get some big game in return.

Dispatch Man Here.

David J. Davies, sporting editor of The Pittsburg Dispatch, is in Connellsville today to write up high school athletic activities. Mr. Davies was at one time in the newspaper business here.

L. S. MELLINGER IS WINNER IN BURGESS CONTEST AT DAWSON

Running as Socialist He Defeats Worthington, Republican and Democratic Nominee.

L. S. Mellinger, Socialist, was elected burgess of Dawson yesterday, receiving 72 votes to 67 for his Republican-Democratic opponent, C. S. Worthington. The contest, however, was not a party fight, as there are only about 16 or 17 Socialists in the town.

For Tax Collector, F. P. Newmyer had no opposition. He was elected with 130 votes.

In the councilmanic fight R. D. Henry and J. Musser, Democrats, and M. E. Strawn and C. J. McGill, Republicans, won out for the four year term and Lloyd Stouffer for the two year term, the result being as follows: Four year term, A. D. Blair, Republican, 36, C. J. McGill, Republican, 81; George McGill, Republican, 67; M. E. Strawn, Republican, 86; William Ellis, Democrat, 32; J. Goldsboro, Democrat, 33 R. D. Henry, Democrat, 106; J. Musser, Democrat, 83

Two year term: R. K. Smith, Republican, 1?; Lloyd Stouffer, Democrat, 79.

Dr. H. J. Bell, nominee on all tickets for school director, received 120 votes.

For Auditor, Frank Van Horn, Democrat, defeated Ellsworth Evans, Republican, for the six year term, 68 to 57, and James Ober, Republican, defeated James Loughrey, Democrat, for the four year term, 68 to 66.

For assessor George L. Whipkey, Republican, defeated William S. Bute, Democrat, 13 to 12. For inspector, Milton Newmyer, Democrat, won out over David Rissel, Republican, 72 to 64. For judge of election, William McDonald, Republican, polled 86 votes to 18 for his Democratic opponent, Alvie Cochran.

DUNBAR RESULTS

A. R. Duncan Is Reelected Burgess, But Democrats Carry Town.

In Dunbar, A. R. Duncan, Republican, was reelected burgess over William Humes, 113 to 66. For tax collector Charles Nemon, Democrat, defeated Joseph Gessner, 153 to 37. Other results follow:

School Director, for four years—Jose Bunting, Republican 111; F. J. McFarland, Democrat, 76.

School Director, for two years—W. R. Bowden, Republican, 101; Upton Speers, Democrat, 57

Council, four years, Dr. E. B. Guie, Republican, 97; A. M. Hampton, Republican, 62; Fred Ward, Republican, 28; Ray Campbell, Democrat, 71; James Scott, Sr., Democrat, 80; Joseph Bunting, Socialist, 23, George Martin, Socialist, 23; John Marshall, Socialist, 38

Council, two years—James B. DeOre, Republican, 49; John Greaves, Sr., Republican, 63; Joseph Myers, Democrat, 88; W. J. Stewart, Democrat, 87 Morgan Dean, Democrat, 4.

Auditor, six years, Dr. S. C. Dowds, Republican 80; Grant Blackwell, Democrat, 80; Auditor, four years, George Martin, Republican 104; Harry Lauden, Democrat, 60.

Assessor, Harry Groff, Democrat, no opposition.

School director, six years, William Greenwood, Republican, 76; J. T. Hair, Democrat 100.

Smithfield Results.

Smithfield Democrats in yesterday's election won tax collector, school director, and divided the council evenly with the Republicans. Robert G Benson, nominated on all tickets, was elected burgess; Charles Ewing, Democrat, school director; James R Stuck, Democrat, tax collector; Samuel Jackson Republican, Curtin Show Republican, Hugh R Breakiron, Democrat and Ace Cooley, Democrat, councilmen Absalom Howard, Republican, assessor; Henry O'Neil, Republican and J. C. High, Democrat, justices of the peace.

Resigns Position.

Miss Olive Last has resigned as stenographer at the Ripley Glass plant at South Connellsville to accept a similar position with the Pittsburg Board of Education. This afternoon Miss Last moved from Morton avenue to Pittsburg, her former home.

Back From Camp.

J. Rudolph Ralston returned from Camp Lee last night. While there, he visited his brother, Sergeant Clark Ralston, and other local boys at the camp.

Patronize those who advertise.

The Grim Reaper

MRS MARY ENGLISH.

Following a lingering illness Mrs. Mary English, 65 years old, died last evening at 5:30 o'clock at the home of her son-in-law and daughter, Dr. and Mrs. H. J. Coll 208 North Pittsburg street. Mrs. English had been in poor health for the past four years. Funeral from the Trinity Lutheran church tomorrow afternoon at 2:30 o'clock, with Rev. Ellis B. Burgess, the pastor, officiating. Interment in Chestnut Hill cemetery. Mrs. English was born at West Newton June 24, 1852, a daughter of the late John and Barbara Hetzel. Virtually all her life was spent in Connellsville, the family moving here when she was 12 years old. She was married January 1874, to Maurice English of Dunbar. To the union three children were born, Mrs. H. J. Coll surviving. In addition to one daughter, Mrs. English is also survived by the following brothers and sisters: George Hetzel, Henry Hetzel and E. U. Hetzel of Connellsville; William and Jacob Hetzel of Pittsburg; Frank Hetzel of New York; Mrs. Caroline Marietta of Connellsville; Mrs. A. B. Hampe, Miss Ann Hetzel of Pittsburg and Mrs. Rose Andrews of Chatanooga, Tenn. Deceased was a member of the Trinity Lutheran church, of the Ladies Aid society, the Women's Home and Foreign Missionary society and the Ladies' Bible class. She was highly esteemed by her wide circle of friends. Mr. English died 38 years ago.

MRS JAMES L. PAUL.

The body of Mrs. James L. Paul arrived here yesterday afternoon from Pittsburg and was removed by Funeral Director J. L. Sims to Hill Grove cemetery for interment. Rev. J. L. Proudfit, pastor of the First Presbyterian church, officiated at short services held at the cemetery.

OLIVER H. ROBINSON

The funeral of Oliver H Robinson will take place Friday afternoon at 2 o'clock from the family residence in North Pittsburg street. Rev. Wilbur Nelson, pastor of the First Baptist church, will officiate. Interment in Hill Grove cemetery.

ALGA MERLE HULL

Alga Merle Hull nine months old, son of George W. and Clarissa Rittenour Hull, died yesterday at the family residence near Roberts M? Interment tomorrow afternoon in Hillview cemetery.

Blankets THE E. DUNN STORE Comforts
The HOME of QUALITY and SERVICE
129 to 133 N PITTSBURG ST. CONNELLSVILLE, PA.

The Greatest Blouse Sale of the Season

Two Days
Thursday and Friday

Women with shrewd foresight and an eye to immediate thrift will undoubtedly take advantage of this sale. It is a rare opportunity to buy Waists underprice—to lay in a supply for future as well as present needs. Every Waist is fresh, new and fashionable. They have all the little style "newnesses" of collars, cuffs and trimmings, in a great variety,—as we offer

$5.50 Waists at $5.00

in materials of Crepe de Chine, Georgette and Silk, in all the leading shades—flesh, white, maize, blue and taupe, in tailored styles, semi-tailored and fancy high or low neck with long georgette sleeves and neat finished cuffs. Size 36 to 52.

Lingerie Wash Waists

$2.25—A complete line of Voile Waists, made in all the leading styles, high and low neck with long sleeves in all the leading shades.

$3.50 A full line of fancy Voile Lingerie Waists, trimmed with embroidery or lace, high neck with fancy jabots, low neck with the new Dutch collar and a variety of colors to choose from.

Linen Waists

In tailored styles, high and low neck, with tailored collars and cuffs, in a variety of colors to choose from. Size 36 to 46. $2.50 and $2.95.

SEE WINDOW DISPLAY.

In the Dress Goods Department

The Dress Goods of much importance—a beautiful line of plaids in all colors, width 36 to 48, at 29c, 59c 75c, $1.00, $2.00 and $3.00 a yard.

Broadcloth in colors of brown, (light or dark) green, dark wisteria, Bergundy, navy and old rose. $3.00 and $3.50 a yard.

French Serges in taupe, navy and new blue, 42 inches wide, at $1.25 to $2.00 a yard.

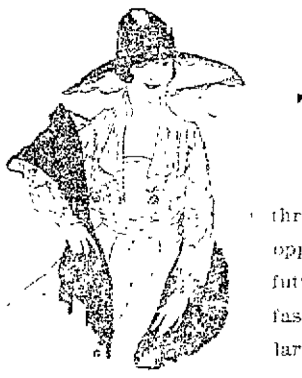

HEALTH IS WEALTH

Health is your greatest asset—oftentimes your only capital. Don't use it recklessly, or spend it foolishly. You are bankrupt when you lose health, for you can't work well, think well or play well, unless you are well. Therefore, constantly guard your health with unremitting diligence, and

SAVE IT WITH

the utmost care. Watch your stomach, liver and bowels. At the first sign of anything wrong with these hard-worked organs—take Beecham's Pills. Used in time, this reliable family remedy will quickly renew the bodily tone, and often prevent serious illness. Take these pills with confidence, for they are free from any harmful or habit-forming drug. You will get daily benefits, and save and improve your health by the wise, regular and timely use of these world-famous

BEECHAM'S PILLS

At All Druggists, 10c., 25c.

Directions of special value to women are with every box

"The Largest Sale of Any Medicine in the World"

1895

A Custom that started 22 years ago and today is growing faster than ever—

POSTUM

instead of coffee

"There's a Reason"

Safe Milk
for
Infants and Invalids
HORLICK'S
THE ORIGINAL
MALTED MILK
Rich milk, malted grain, in powder form.
For infants, invalids and growing children.
Pure nutrition, upbuilding the whole body.
Invigorates nursing mothers and the aged.
More nutritious than tea, coffee, etc.
Instantly prepared. Requires no cooking.
Substitutes Cost YOU Same Price

HEAD STUFFED FROM CATARRH OR A COLD

Says Cream Applied in Nostrils Opens Air Passages Right Up.

Instant relief—no waiting. Your clogged nostrils open right up; the air passages of your head clear and you can breathe freely. No more hawking, snuffling, blowing, headache, dryness. No struggling for breath at night; your cold or catarrh disappears.

Get a small bottle of Ely's Cream Balm from your druggist now. Apply a little of this fragrant, antiseptic, healing cream in your nostrils. It penetrates through every air passage of the head, soothes the inflamed or swollen mucous membrane and relief comes instantly.

It's just fine. Don't stay stuffed-up with a cold or nasty catarrh. [illegible]

When You Want Anything Advertise in our Classified Column.

NEWSY NOTES TELL WHAT'S HAPPENING IN THE MILL TOWN

Councilman Percy Says There is Too Much Street Fighting Late at Night.

COMMITTEE TO TAKE ACTION

Patrolmen Will Be Instructed as to Covering the Town and Told What is Expected of Them; W. C. T. U. Planning a Rummage Sale; Notes.

Special to The Courier.

SCOTTDALE, Nov. 7.—Council met Monday evening when $2,074.26 in bills was paid. Collector S. B. McMillan reported the following tax collections: From 1915, $25.93; 1916, $135.74; 1917, $1,857.59; total, $2,019.26. Secretary F. M. Newcomer reported the following receipts: Burgess W. N. Porter, $46.50; weighmaster, J. S. Kuhn, $59.80; Broadway National bank, interest, $114.80; Mrs. Sadie Strickler, $257.77; J. L. Dick, permits, $27.50; Fayette County Gas company, $9.37; J. F. Hardy, use of truck, $1.25.

R. P. Percy of the police committee said that something should be done to curb the fighting in town from 11 to 2 o'clock at night. He said there had been two cases of near murder within a stone's throw of the borough building. "One man was badly beaten up, another needed 14 stiches and it is said will probably lose an eye. One young man was found beastly drunk on Sunday afternoon and it was stated that he got his booze at one of the clubs," Mr. Percy said.

Mr. Percy thought the police could have paid a little more attention to their duties. No arrests were made in either of the cases as the police officers did not see the trouble, and no informations were made. A resolution was passed that the police committee be authorized to give instructions to the police in regard to patroling the town, and attending to their duties. The question of putting a phone in the house of the chief of police was left in the hands of the committee with power to act.

Complaint was made concerning the condition of the property around the P. R. R. where coal dust and litter blows in the eyes of passersby on Broadway. It was decided to make complaint to R. T. Morrow and to inquire why the repairs had not been completed at the Bridge street crossing.

The ordinance committee reported that the revised ordinances were about ready for publication. One new ordinance regarding permits will have to be passed. Council adjourned to meet Monday, November 12.

W. C. T. U. Meets.

The W. C. T. U. held a meeting last evening at the home of Mrs. M. L. Brown. Mrs. H. C. Fox on the committee for the making of comfort bags reported 12 having been completed and turned into the Red Cross. The annual contribution to the county home and for jail work was sent on to these places. The society received four new members, Mrs. George Hugus, Mrs. Abe Truxal, Mrs. I. E. McGee and Mrs. Robert Baird. Arrangements were completed for the Rummage sale to be held in the Taylor store room on Broadway, November 23 and 24. The money raised from this sale will be for soldiers and sailors and the money to be derived from the sale is to be known as the Army and Navy Fund. It will be in charge of Mrs. C. D. Reid and Mrs. George McGoogan, assisted by the other ladies from the society. The ladies who go to the Alverton institute will leave on the 1:25 car for Alverton.

Luther League Rally.

The Luther League will have a rally in the Lutheran church on Friday evening. Gomer C. Reese will be one of the speakers.

Big Meeting.

A large Monday night crowd greeted Rev. Sawyer at the United Brethren Evangelistic church. The subject for the evening was "What Is the Matter With the Church?" "The need of the church today," stated Rev. Sawyer, "is a baptism of the Holy Ghost—more power not of the power of membership, not the cultured church, to the wealth of a church, or to influence. He referred to the power such as there was when Paul was in prison."

Notes.

Mrs. George Bixler and daughter, Mrs. Albert McManis, are shopping in Pittsburg today.

His Place.

Cholly—"Er, I say, Miss Ethel, I—er—hem—"

Ethel—"Oh, do you? Then I'll set you to work hemming sheets for the soldiers."

CONSTIPATION IS A PENALTY OF AGE

Nothing is so essential to health in advancing age as freedom and normal activity of the bowels. It makes one feel younger and fresher, and forestalls colds, piles, fevers, and other dependent ills.

Catharties and purgatives are violent and drastic in action and should be avoided. A mild, effective laxative, recommended by physicians and thousands who have used it, is far preferable. This is the combination of simple laxative herbs with pepsin sold by druggists under the name of Dr. Caldwell's Syrup Pepsin. It costs only fifty cents a bottle; a trial bottle, free of charge, can be obtained by writing to Dr. W. B. Caldwell, 455 Washington St., Monticello, Illinois.

Thanksgiving Display

AT THIS season of the year people devote more attention to the Dining Room than any other because this is a period of hospitality, when we welcome our friends and relatives from distant cities and it is only natural that we should want our Thanksgiving Dinner served in the proper surroundings and that of course means attractive furniture.

We have arranged a special display of Dining Room furniture on our floors in keeping with the Thanksgiving season. Here you will find every type of Dining Room furniture from every period, including the William and Mary, Queen Anne and others, in Mahogany, American Walnut, Fumed Oak, Jacobean Oak or Golden Oak at every price from the most inexpensive little suite to the large ten piece suites, but no matter what price you pay you can rest assured that it will be the best value obtainable at that price, and also, you can make your purchase under our convenient credit plan system paying a small amount now and the balance in small weekly or monthly remittances. We welcome you to this Thanksgiving Furniture Exhibit.

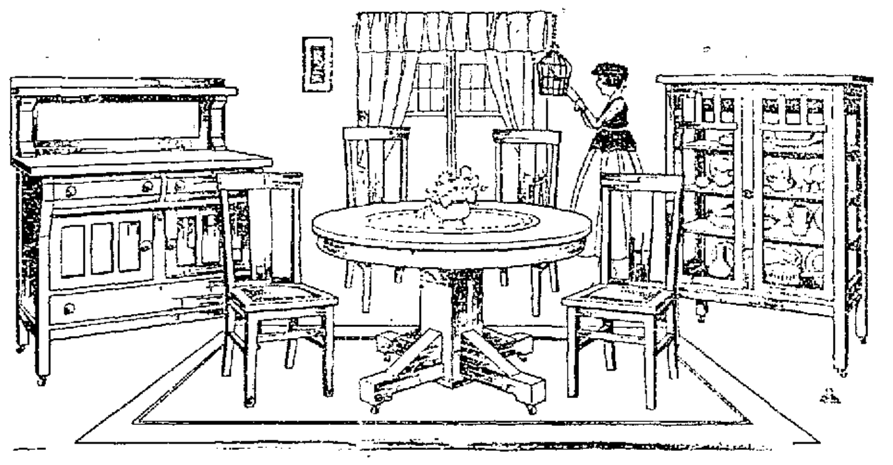

This Nine Piece Dining Room Suite 98.00

Just as you see illustrated, with two additional Chairs.

Finished in Beautiful Brown Fumed Oak

Massive furniture of this type lends itself better to the Fumed Oak finish than any other, and you will find this suite of extremely pleasing appearance, being splendidly proportioned, and a suite which you will be proud to have placed in your home.

The Illustration Just Shows Four of the Six Chairs Included in This Set

In order to give you a more clear illustration of the Buffet, China Cabinet, and Table, we have placed in the picture only four of the six chairs which are upholstered in a splendid quality of imitation leather.

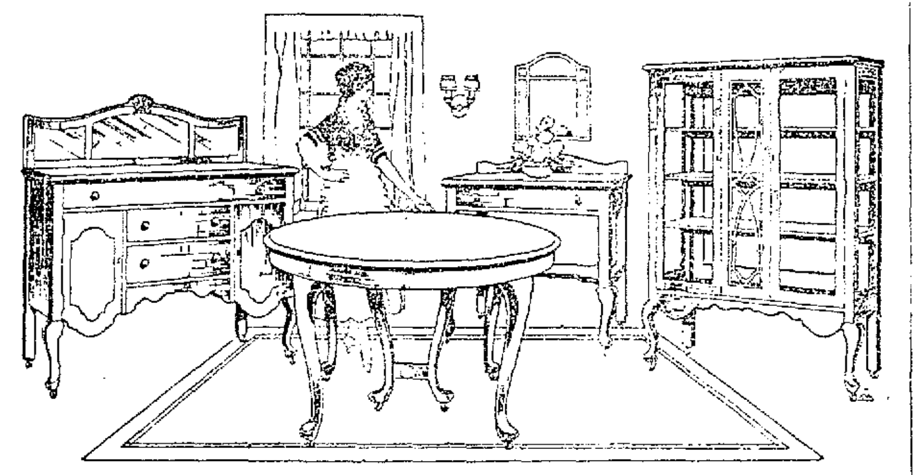

Beautiful 4-Piece Queen Anne Dining Room Suite 95.00

In the Popular American Walnut Finish.

Here Are The Exact Sizes on All Four Pieces

The Buffet which is a beautiful example of cabinet work has a 54" Top and is 22" deep. The mirrors, three in number, are 8"x12" and 10"x24". The China Cabinet, also a most artistically designed piece, measures 46"x61". The extension table which is a true reproduction of the Queen Anne extends to 6 feet when opened, and is 48" in diameter when closed.

All The Four Pieces Are Exact Reproductions of Famous Masterpieces

The period furniture designer of today goes back to the old Masters for his inspiration, and in this beautiful Queen Anne Suite you have a true reproduction of one of the old designs which has made furniture of this particular period so popular. Every little detail is carefully followed in this suite.

Pathé

The Pathe is the Only Standard Talking Machine That Has Not Advanced in Price and Will Play Any and Every Record in the World.

If you buy a talking machine that will not play all records, you are buying ust HALF a talking machine!

When you have a **Pathephone** in your home, ALL the record music of ALL the world is at your command.

No matter what record you want—
Think of any Great Singer!—
Think of any Great Instrumentalist!—
Think of any Great Band or Orchestra!—

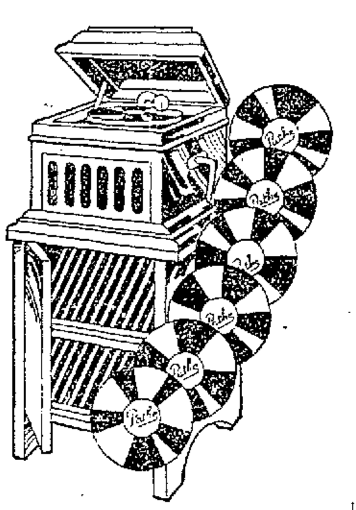

Still Only 25.00 for this model—still only $13.75 for the record cabinet as illustrated.

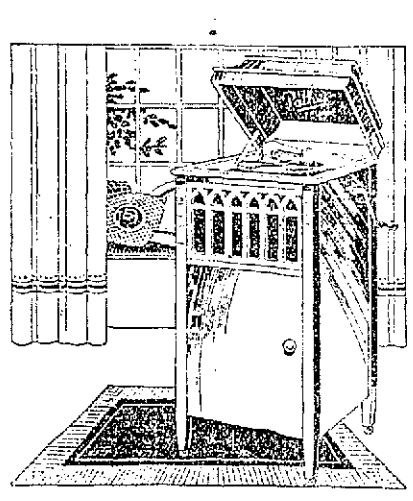

This Model Still Only 75.00

Any Wood—Any Finish.

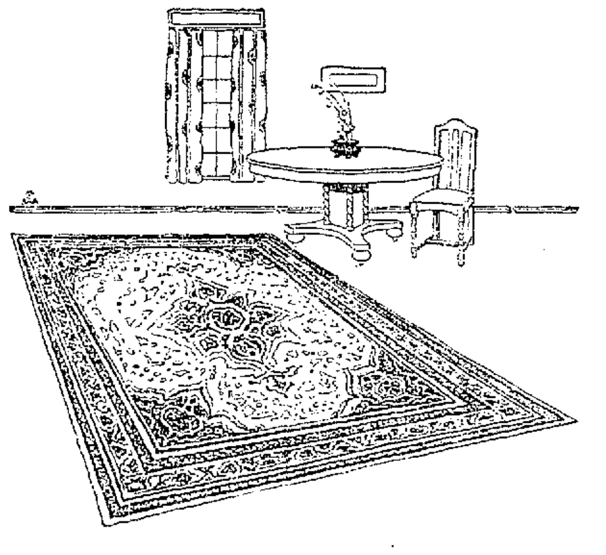

Twenty-Five 9x12 Seamless Extra Quality Axminster Rugs Special This Week Only 24.50

Connellsville's Reliable

AARON'S

Housefurnishers Since 1891

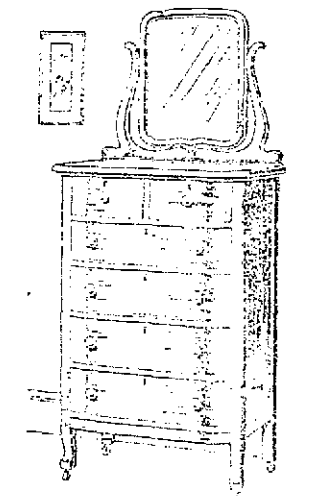

GENUINE QUARTED SAWED OAK CHIFFONIER SPECIAL $18.50

Quartered Oak—Hand Rubbed Polished Finish. Genuine French Plate Mirrors.

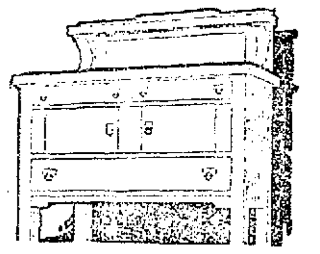

GENUINE QUARTED SAWED OAK BUFFETT SPECIAL $19.50

Real Quarter Sawed Oak, Genuine French Plate Mirror. A remarkable value.

Prittstown.

PRITTSTOWN, Nov. 7.—The Bell-Bockel company finished laying the brick on this end of the road Sunday.

Harvey Younkin of Connellsville was here Monday night with friends.

D. W. Bitner and Charles Truxal are marketing fine crops of cabbage just now.

Mrs. Ben Pearson visited her parents, Mr. and Mrs. James Mull of Spaugy's Mill Tuesday.

Mrs. David Wright and son spent Tuesday with Scottdale friends.

Mr. and Mrs. J. L. Freed and daughters, Eva and Hattie, visited the family of their son, Bert Freed, of Pennsville Sunday.

Charles and Henry Ridenour and Charles Mardis left Sunday morning for Somerset to spend a week in the mountains hunting.

The members of the Mount Carmel Sunday school of Prittstown will hold a poverty social at the home of Mr. and Mrs. D. W. Bitner on Saturday evening, November 10.

Eva Etling of Stauffer is spending a few days here this week.

Mrs. John Paul was a Scottdale shopper Monday.

Mrs. Jacob Leasure of Mount Pleasant was the guest here Wednesday of her relatives, Mr. and Mrs. Jesse Kough.

Grace Mardis spent Monday with Pennsville friends.

Lena Berg of Mount Pleasant was the guest of Mary Malinda Gradler here Saturday.

David Wright and Samuel McClain returned Saturday from a few days' hunting trip at Jones Mill. They got 50 rabbits and four pheasants.

Mr. and Mrs. Samuel Mardis and children visited Mr. and Mrs. Charles Christner of Stauffer Sunday.

Edna, Ruth and Ray Hays of Scottdale visited their grandmother, Mrs. Nancy Truxal here Sunday.

Who to Patronize ?

Merchants who advertise their goods in The Daily Courier.

Classified Advertisements

Bring results. Cost only 1c a word.

There's a cure against getting old, an excellent and thorough one. There's nothing wonderful about it; it's the best that can be had under the existing circumstances. Hollister's Rocky Mountain Tea makes you feel young and gay—take it today; 35c. Tea or Tablets. Connellsville Drug Co.—Adv

---

Hunting Bargains ?

You will find them in our ad. columns.

The Daily Courier.

HENRY P. SNYDER,
Founder and Editor 1879-1916.

THE COURIER COMPANY,
Publishers.

K. M. SNYDER,
President.
JAS. J. DRISCOLL,
Secy and Treasurer Business Manager.

JOHN L. GANS,
Managing Editor.
WILLIAM P. SHERMAN,
City Editor.
MISS LYNNE B. KINCELL,
Society Editor.

MEMBER OF
Associated Press.
Audit Bureau of Circulations.
Pennsylvania Associated Dailies.

Two cents per copy, 50c per month; $5 per year by mail if paid in advance.

Entered as second class matter at the postoffice, Connellsville, Pa.

WEDNESDAY EVE'G., NOV. 7, 1917.

Member of The Associated Press

The Associated Press is exclusively entitled to the use for republication of all news dispatches credited to it or not otherwise credited in this paper and also the local news published herein.

OUR NEW MAYOR.

Mayor elect Duggan enjoys a distinction wholly [illegible] in the election by the people of [illegible] chief executive officers of Connellsville. For the first time in our history the administrative head of the local municipal government has been chosen without opposition at the general election, an honor the new mayor will not fail to appreciate.

His selection under the circumstances implies a confidence in his ability as an executive, a deep concern and interest in the best interests of the city and faith in his purpose and intention to give us an administration that will be to the credit of both himself and the municipality. It also places upon him an obligation which he cannot lightly assume and, we believe, he will in no wise be disposed to disregard.

From his knowledge of the needs of our city along [illegible] lines the community will expect Connellsville to assume its proper place and [illegible] tion as a live, thriving and progressive city. If the Mayor elect fails in achieving these things it will be due more to the lack of cooperation upon the part of the citizens of the city than to lack of energetic effort on his part. Whatever our differences of opinion politically or otherwise we should not lose sight of the fact that we are stockholders in the municipal corporation and jointly responsible with our chosen executive for the conduct of its affairs. As good citizens we can do no less than our full duty [illegible] supporting the city's administration [illegible] all good and proper measures [illegible] with equal frankness and candor [illegible] to support [illegible] of any other kind. More than [illegible] the Mayor elect [illegible] not ask [illegible] that he should not expect.

ARE APPRECIATED.

While the Navy League and Red Cross knitters and makers of other supplies, bandages and dressings will not, except in occasional instances, receive direct acknowledgment from the sailors and soldiers who derive comfort from the use of these articles, letters from time to time come to [illegible] ports, where [illegible] which are warmly expressive of their gratitude. The appreciation the boys have of the thought [illegible] and sacrifice of the women [illegible] giving freely of their time to make these garments and articles is shown by a letter from [illegible] Connellsville boy in a [illegible] of [illegible] sent by [illegible] branch of the Navy [illegible] William H. O'Connor of the [illegible]

[illegible]

It is a pleasant thought for [illegible] who [illegible] that the [illegible] and comfort and [illegible] that the [illegible] of [illegible] and [illegible]

[illegible] to [illegible] the patriotic women of the [illegible] Sam, for them. They [illegible] never know the maker but they do know [illegible] the articles designed to [illegible] the comfort and safeguard the health of the wearer are the product of some unselfish and loyal worker who was prompted by desire to do something for the boys.

Every woman who takes part in the useful and necessary work being done under the auspices of the Red Cross and the Navy League will therefore have the consolation of knowing that some soldier or sailor of Uncle Sam serving somewhere under the Stars and Stripes will invoke a blessing for every stitch she has taken.

UNCLE SAM, WORLD BANKER.

One of the most marvelous developments of the war [illegible] from [illegible] aspects as a [illegible] has been the [illegible] growth of the United States not alone in the increase of our wealth and industrial and commercial [illegible] but as a financial center for the whole world. This is most accurately measured by the extent of aid we have made to the belligerent countries of Europe.

To date we have loaned to the allied governments a total of $3,556,400,000. This enormous sum, as it would have been considered at the outbreak of the war, has been distributed as follows: To Great Britain, $1,860,000,000; to France, $820,000,000; to Italy, $510,000,000; to Russia, $325,000,000; to Belgium, $58,400,000, and to Serbia, $3,000,000.

When the first loan of $500,000,000 to Great Britain and France two years ago was undertaken there was considerable hesitation and deliberation among the bankers of the United States as to the advisability of extending so large a credit. Now loans of equal or larger amounts are made as promptly as domestic transactions in very much smaller amounts would have been concluded before the war. The difference in attitude has been the result of our nation having demonstrated its tremendous financial power and the shifting of the world's financial centers from the capitals of Europe to America. It is because our nation is coming to its own as the leader in all the forces of civilization, not for the selfish purposes of national aggrandizement but to perpetuate the principles of free government and human liberties among all peoples of the earth. The [illegible] motives which prompted us to enter the war have gained for us the confidence of the world outside of Germany and her allies. When the struggle is over they too will be glad to claim our friendship and good will and if possible gain the good graces of Uncle Sam, world banker.

[illegible]

[illegible] District No [illegible]

[illegible] from Berlin [illegible]

[illegible] voters evade the [illegible]

[illegible] on this [illegible] the civil [illegible] the greatest morality [illegible]

[illegible] promises [illegible] Thanksgiving [illegible] whether the consumer or the [illegible] to be the judge of the [illegible]

[illegible] rabbit [illegible] because of their [illegible] of the hunters the [illegible]

[illegible] in the [illegible]

[illegible]

[illegible] will warm [illegible] if he does [illegible] his think

---

[illegible] Mayor elect Duggan [illegible] that [illegible] Duggan can [illegible]

[illegible]

"Made in Germany"

[illegible]

Rippling Rhymes

By Walt Mason.

GERMAN PEACE

[illegible]

[illegible] When gentle peace [illegible]
[illegible] have come to stay
[illegible] the bum again
[illegible] The peace that
[illegible] Germany would [illegible]
[illegible] determine
[illegible] kill

Just Folks

Edgar A. Guest.

THE SHAME OF FAILURE

The thing that hurts with failure is not the battle lost
When you have fought for victory and bravely paid the cost
When you have given your all to win and done the best you could
Defeat is not a shameful thing, the struggle [illegible] good
[illegible] is the failure who looks back upon the past
And knows defeat [illegible] because he didn't do his best.

A man may lose the fight he's in and still retain his pride
If he can stand before the world as one who [illegible]
But he who [illegible] not spend his strength in striving for success
Must reap from failure deep regret and anguish and distress
And looking back upon the field where [illegible] the setting sun
He finds the memory of the things he could and should have done.

We pray for victory and yet should failure some day come
And [illegible] we must march in grief [illegible] some German [illegible]
How great the shame of us will be who had so much to give
And yet refused to stake our all that liberty might live
Too [illegible] too late that lay will be to insure freedom's call
Then bitterly we shall regret that we refused our all.

If we as failures face the world with [illegible] we [illegible] o'erthrown
If we have fought with all our might and all the strength we own
[illegible] must bow to grim defeat we [illegible] depart in pride
[illegible] the way for truth we fought and bled and died
But oh, how great the shame will be if then we must recall
We might have won but failed because we wouldn't give our all.

Classified Advertisements

Wanted.

WANTED—YOUR BARBERING BUSINESS. [illegible]

WANTED—DRUGGIST [illegible] PURCHILL'S PHARMACY. 6nov5td

WANTED—GIRL FOR GENERAL housework. Inquire 301 [illegible] Fayette [illegible] 6nov5td*

WANTED—ROOMERS, ALL CONVENIENCES. Inquire 312 East Cedar [illegible] 6nov3td

WANTED—TWO FIRST CLASS [illegible] Must [illegible] Address MECHANIC, care Courier. 7nov [illegible]

WANTED—TO RENT A 5 OR [illegible] room house on or before November 15. Address J. [illegible] care Courier. 17oct tf

WANTED—[illegible] Address MOTOR, care Courier. 1nov tf

WANTED—SALESMAN TO TRAVEL with [illegible] Experience not necessary. [illegible] 5nov6td*

WANTED—[illegible] ELEVATOR [illegible] preferred but not essential. Inquire [illegible] The Daily Courier. [illegible]

WANTED—BOY — GOOD CHANCE to learn trade for right party. Apply [illegible] Courier office [illegible]

WANTED—TO RENT [illegible] house or apartment. Address HOUSE, care Courier. nov1td

WANTED — PLASTERERS AND [illegible] at Indian Head. Address INDIAN CREEK COAL & COKE CO., Indian Head, Pa. [illegible]

WANTED—MESSENGER BOY OVER 16 years of age. [illegible] Master Mechanics office, Baltimore & Ohio Railroad. nov5tf

WANTED—TWO OR THREE [illegible] light housekeeping [illegible] Address [illegible] General Delivery. 6nov3td*

WANTED—[illegible] ROAD and yard service. [illegible] 21 years of age. For [illegible] apply to Train Master at McKeesport [illegible] apply to Yard Master at [illegible] 7nov3td

For Rent.

FOR RENT—ROOMS WITH BOARD. 117 West Fayette St. 1nov tf

FOR RENT—SIX ROOM HOUSE, 107 East Morton avenue. Apply on premises. 6nov6td

FOR RENT—SEVEN ROOM HOUSE [illegible] McCormick avenue, South Connellsville. [illegible] HUMBERT. 7nov [illegible]

FOR RENT—A STORE ROOM [illegible] located. Rent reasonable. Inquire 21 South Pittsburg St. 3nov tf

FOR RENT—FURNISHED ROOM for one gentleman [illegible] party preferred. Address [illegible] care Courier. 3 [illegible]

For Sale

FOR SALE—ADVERTISING SPACE in this paper. Ask for rates.

FOR SALE—A LOT OF LADIES heavy [illegible] cheap. [illegible] CO. DWIN CO. [illegible]

FOR SALE—OLD FASHIONED [illegible] Connellsville, Pa. [illegible]

FOR SALE—SMALL [illegible] business [illegible] Address [illegible] care Courier. [illegible]

FOR SALE—[illegible] Connellsville [illegible] HUTCHISON [illegible]

FOR SALE—CHEAP [illegible]

FOR SALE—[illegible]

FOR SALE—[illegible] SCHWARTZ [illegible]

FOR SALE—[illegible] lights and [illegible] only 500 miles [illegible] SCHMITZ [illegible] 7nov tfd

FOR SALE—THE [illegible] in first class condition. Also [illegible] charcoal. Will sell cheap [illegible] No. 8 [illegible] St., Scottdale, Pa. 5nov7t1*

FOR SALE—HOTEL [illegible] truck chassis with [illegible] Mechanical condition guaranteed. Will repaint and refinish [illegible] A bargain for anyone [illegible] hotel or [illegible] Address J. G. [illegible] Pittsburg, Pa. [illegible]

FOR SALE—CHEAPEST AND MOST convenient building lots for workmen and others. City water [illegible] gas, electric light, trolley service. Prices range from $[illegible] to $500, but mostly range around $[illegible]. Inquire while they last at the office of THE CONNELLSVILLE EXTENSION COMPANY, The Courier Building, Connellsville, Pa.

Found

FOUND—AT INDIAN HEAD, TWO hunting dogs, one black and white and one brown and white, male and female. Owner may have same by proving [illegible] paying for this ad. [illegible] Indian Head, Pa. nov [illegible]td

Lost

LOST—MONDAY AFTERNOON BEtween Woolworth's store and Porter avenue, child's brown leather pocketbook containing purse with money. Reward if returned to The Courier. 7nov1td

LOST—OR STRAYED—ON THURSday short legged hound with tan and white spots. Answers to name of Jack. Owner will pay for keep of dog if finder will notify M. W. COUGHENOUR [illegible] Dunbar, Pa. nov3td*

Palmist

MADAM OLGA, SCIENTIFIC PALmist, 310 North Pittsburg street.

Administrator's Notice

ESTATE OF ALBINO D. BERNARDO, deceased. Letters of administration on the estate of Albino D. Bernardo, late of the City of Connellsville and formerly of Dunbar Township, Fayette County, Pennsylvania, deceased, having been granted the undersigned, notice is hereby given to all persons indebted to said estate to make immediate payment and to those having claims against the same to present them properly authenticated for settlement. THE YOUGH TRUST COMPANY, Administrator, Connellsville, Pennsylvania.

oct17 24-31nov7 14 21

Wells-Mills Electric Company

Most up-to-date and complete repair shop in the Coke Regions. We specialize on armature and motor winding and trouble calls. Also dealers in new and second hand motors. Accurate machine work. Truck service everywhere. All work guaranteed to be satisfactory.

Wells-Mills Electric Company

S. Pittsburg St., Connellsville, Pa.

SEE

HOOPER & LONG'S

SHOES

The Snappiest and Best Styles Ever Shown in Connellsville for Men and Women, Boys and Girls

The Quality of Our Shoes is Conceded to be the Best

Our Prices Always Reasonable

HOOPER & LONG'S

Winter Shoe Comforts

Winter time is approaching rapidly—that suggests winter shoe comfort which is an absolute necessity in order to be comfortable and protect your health. We heard a man remark recently that he had purchased a large quantity of shoes at a Union Supply Company store and further stated that he visited a number of stores in and adjoining towns and found after fully investigating that he got better shoes and lower prices at our stores. We have nothing to add to this statement except: Our shoes are all carefully bought, they are manufactured expressly for us and in our lines you will find the most reputable manufacturers in the country represented. We believe it is to your interest to buy your shoes at our stores.

Union Supply Co.

63 Large Department Stores,

Located in Fayette, Westmoreland and Allegheny Counties.

For Sale

BARGAINS IN USED CARS in excellent condition such makes as 6 cylinder Peerless, 4 cylinder Mercer, 4 cylinder Rambler, 4 cylinder Hudson, 5 passenger Chivolet, Chivolet Roadster.

Seven Pines Garage

Morgantown, W. Va.

Cor. Willy and Prospect Streets. Phone 623.

ROLL OF HONOR COUPON.

Name ____________________

Branch of Service ____________________

Command ____________________

Rank ____________________

Where Stationed ____________________

Parents' Name ____________________

Try Our Classified Ads.

It's Money Well Invested

Commercial Printing of all Kinds
Done at The Courier Job Printing Office.

Last Word in Winter Millinery

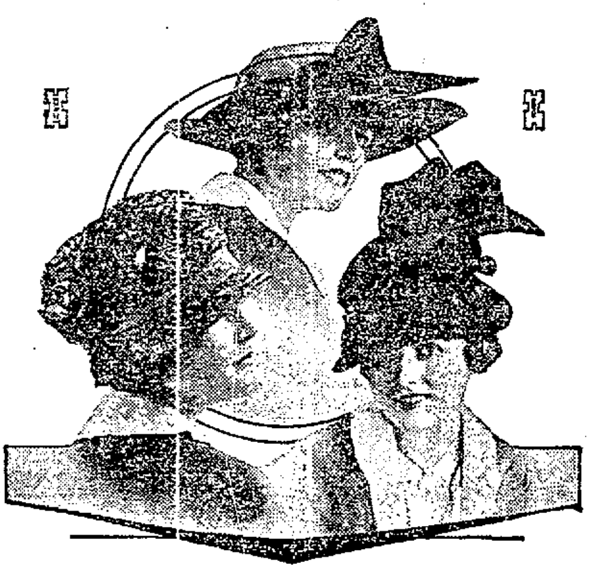

Early in October, from the trimmers' tables in great fashion centers, come the final messages concerning winter millinery. After that those who create styles must begin to think of hats for southern tourists and hats for spring; for once the holidays are over, there is a demand for headwear to be worn under southern skies. The late September, and early October offerings in hats for winter wear sum up the successes in materials and shapes and trimmings offered for the season.

Velvet-covered shapes and others in which velvet joins hands with beaver, metal brocade or satin, to make the body of the hat, are all equally good style. Metal laces and small, brilliant flowers in metal and satin, or in composition that suggests porcelain—and always fur; these are everywhere in the rich and dressy hats which fashion approves for winter. Ribbons, some of them with gold or silver corded edges, and metallic ribbons in narrow widths, add their indispensable part to the very beautiful millinery which we are privileged to choose just now.

A great variety of shapes promises one at least that is becoming to every face. They are nearly all of medium size or small. There are no extremes one way or the other. One of the smaller hats appears at the left of the group above. It has a narrow, drooping brim and a draped crown. Ribbon edged with chenille sewed in rows over the shape is extended into a long point that folds over and is sewed to the base of the crown at the right side. After so much elaboration in making, this hat must content itself with a simple sash of velvet ribbon about the crown.

A wide-brimmed hat at the center of the group combines two colors in the shape. The brim is of a dark velvet and the crown of light hatters' plush. The crown is not smoothly covered and is soft at the top—characteristic of the season's modes. A very large bow finishes the end of a velvet sash for trimming. The brim is extended at the left side and turned back to the crown.

A very full and carefully managed display of velvet covers a shape with a narrow brim, shown at the right of the picture. The brim lifts to a point at the front. So much is made of the velvet in this hat that it needs only a fancy pin to finish it.

Julia Bottomley

Evening Dress Trimmings.

The opening up of the season for evening dresses is having a strong influence on the demand for beads and spangles says the Dry Goods Economist, particularly in the more delicate shades. Spangled bands in plain row effect in such shades as Chinese blue, opal, coral, wisteria and green are all in high regard, being used in conjunction with tassels and small sized ornaments to match.

GETS JOB AS A FARM FOREMAN AT AGE OF 77

Says He Can Do the Work of a Man of 40 Now.

What would be the average man's chances of holding a job as foreman of a large farm in his 77th year on the strength of being able to do the work of a man of forty?

Mighty slim chances, the big majority of humanity would say.

But not so with David Wogan, farm foreman on the East View Farms, near Altoona, Pa.

"Like the tens of thousands of others I thought I would have to leave the hard work to the younger generation when I reached the allotted three-score and ten," said Mr. Wogan. "However, the past few years I have been troubled considerably from stomach and kidney troubles, and I was beginning to think I would have to give way to the younger men. However, I left no stone unturned in my effort to regain my health, so when I heard about Tanlac I immediately obtained a bottle.

"Well, after taking this remarkable remedy, I feel like a youngster despite my 77 years. No longer do I suffer from indigestion after eating, and I sleep just fine. My constipation, which has troubled me for years, is a thing of the past, and I no longer have to worry from that source. Those stomach pains which used to catch me while at work no longer bother me. I can do a full day's work without feeling worn out and tired as formerly."

Tanlac, the famous Master Medicine, is now sold here by the Connellsville Drug company.

Tanlac can also be secured in Dunbar at D. C. Eason's Drug Store.—Adv.

Indian Creek.

INDIAN CREEK, Nov. 6.—Mrs. S. D. Sipe of Connellsville spent today here with her uncle and aunt, Mr. and Mrs. F. W. Habel.

W. S. Colborn of Mill Run is a business caller in Connellsville today.

F. W. Habel was a business caller at Mill Run today.

Mrs. S. C. Kalp of Davistown is spending today among Connellsville friends and shopping.

Mrs. James Cole of Leisenring is spending a few days with her sister, Mrs. C. Stickel at Mill Run.

Mrs. Charles Matthews of Davistown is spending today among Connellsville friends and shopping.

Rev. F. S. Wortman and son of Mill Run are business callers in Connellsville today.

Mr. and Mrs. Joe Porterfield of Rogers Mill are calling on Connellsville friends.

Mr. and Mrs. W. S. Lyons of the Killarney Inn are spending today in Connellsville.

Russell Pegg is a business caller in Connellsville today.

Lite Cox of Morgantown spent a day with his father, J. A. Cox, at Mill Run.

Rice Lyons of Connellsville spent a few days at the Killarney Inn.

Read The Daily Courier.

Mount Pleasant

Special to The Courier.

Herman Lachman, aged 57 years, died very suddenly at his Hitchman street home yesterday morning at 2 o'clock. Mr. Lachman was a butcher for years at the Union Supply company store at Standard, and for two years has been on the pension list. Funeral services will be held on Thursday afternoon at 2 o'clock and interment will be made in the local cemetery.

Held For Larceny.

Gus Kuchman, who had been sent to Greensburg jail was brought back here for a hearing before Justice of the Peace L. S. Rhodes after Constables James Ellis and M. F. McCully had traced down two other men, Joseph Bladen and Harry Stauffer, wanted for complicity in robbing Pennsylvania railroad freight cars. They all pleaded guilty and were taken to jail at Greensburg to wait a trial at court.

Pays Heavy Costs.

Vincent Shilabod of Mammoth had Vincent Stuneo of the same place arrested charged with assault and battery. A hearing was held before Justice of the Peace L. S. Rhodes, and the case was settled by the defendant paying the costs, which amounted to $27.

Patronize those who advertise.

KNOW IT WELL

Familiar Features Well Known to Hundreds of Connellsville Citizens.

A familiar burden in many homes.

The burden of a "bad back."

A lame, a weak or an aching back

Often tells you of kidney ills.

Doan's Kidney Pills are for weak kidneys.

Here is Connellsville testimony.

H. G. Blackburn, carpenter, 314 W. Fayette St., says: "I had gravel when a boy. I was operated on and didn't have any more trouble for years. I then began to suffer from a dull pain in the small of my back and didn't get rid of the trouble until I used Doan's Kidney Pills. A few boxes cured me and I haven't had any kidney complaint since."

Price 60c, at all dealers. Don't simply ask for a kidney remedy—get Doan's Kidney Pills—the same that cured Mr. Blackburn. Foster-Milburn Co., Props. Buffalo, N. Y.—Adv.

Want Car Supply Forced.

The Central Virginia Coal Operations association has asked Fuel Administrator Garfield to take steps to compel the Baltimore & Ohio railroad to increase the supply of cars in the Fairmont district.

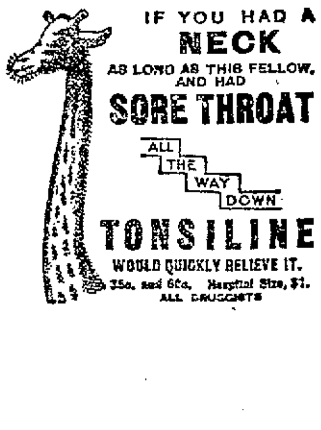

IF YOU HAD A NECK AS LONG AS THIS FELLOW, AND HAD SORE THROAT

ALL THE WAY DOWN

TONSILINE WOULD QUICKLY RELIEVE IT.

35c. and 60c. Hospital Size, $1. ALL DRUGGISTS

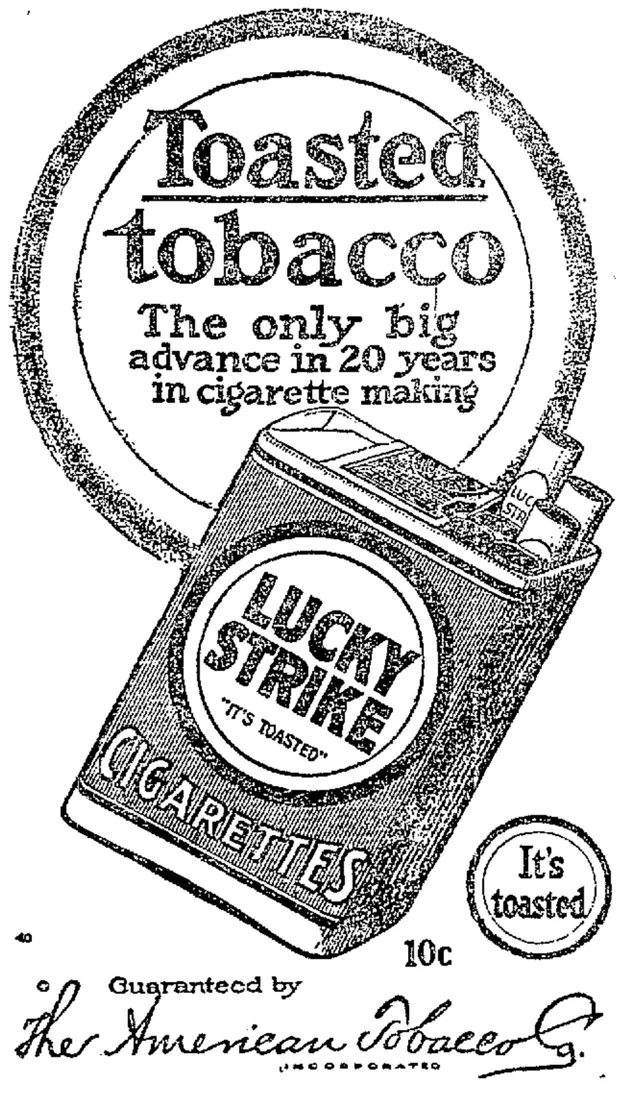

Toasted tobacco

The only big advance in 20 years in cigarette making

LUCKY STRIKE CIGARETTES "IT'S TOASTED"

It's toasted

10c

Guaranteed by The American Tobacco Co. (INCORPORATED)

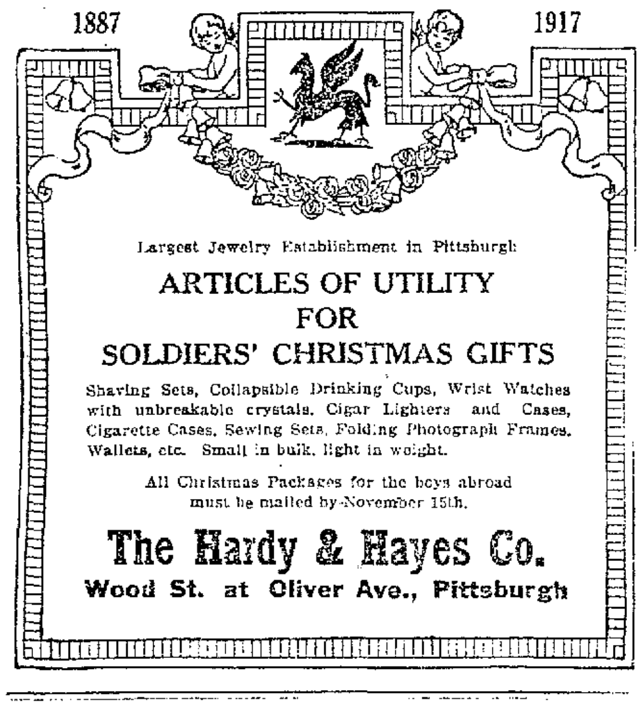

1887 1917

Largest Jewelry Establishment in Pittsburgh

ARTICLES OF UTILITY FOR SOLDIERS' CHRISTMAS GIFTS

Shaving Sets, Collapsible Drinking Cups, Wrist Watches with unbreakable crystals, Cigar Lighters and Cases, Cigarette Cases, Sewing Sets, Folding Photograph Frames, Wallets, etc. Small in bulk, light in weight.

All Christmas Packages for the boys abroad must be mailed by November 15th.

The Hardy & Hayes Co.

Wood St. at Oliver Ave., Pittsburgh

USE LEGS TO DRIVE HORSES

Cavalrymen Must Keep Hands Free to Fight With—Each Man a Regular Armory.

A cavalrymen must learn to drive by the pressure of his legs so both his hands will be free to fight with, for a cavalryman is a regular armory all to himself. He carries a pistol, a rifle and a saber, and he must be able to use them freely without being thrown from his horse.

There's something very romantic about the cavalry, something very thrilling about the thunder of hundreds of horses' hoofs, something that makes one's heart leap with joy—or terror, or a mixture of both. For myself, if I were "the enemy," I believe I'd much rather face a machine gun than a cavalry charge, writes Mary Woodson Shippey in the Southern Woman's Magazine. But, somehow, the cavalry has not proven practicable in the present war, and as France and England can furnish about all that might be needed, most of our cavalry are to be made into artillery, because of the great need of artillery.

In fact, all the new cavalry regiments are to be trained as artillerymen, while the old ones are being trained as infantrymen, although they will all keep their designation as cavalrymen. This gives them a double dose of training—for they must be able to drill equally well afoot or on horseback—as well as a double lot to learn. But they all insist, to a man, that they're not infantrymen—or "doughboys" and "leather-necks," as they derisively call them—but "dismounted cavalry." And so be it, since they are so terribly proud of their branch of the service and so loyal to it.

There were fully as many, or more, of these "dismounted cavalrymen" up on the hills going through regular infantry drill as there were cavalrymen astride horses—hundreds of them, olive-drab units marching, marching everywhere among the wheeling, circling horses, making one dizzy just watching. And standing about on lone prominences were various officers, silent, alert, their horses like statues—if statues could switch angrily at flies—their keen eyes watching very critically this army of these United States grow, picking out the mistakes and flaws in under-officers and men.

It gave one a strange, comforted feeling—a strange impression of a determination to see to it that all these hundreds of boys were perfect in all the tricks of the trade, so they could take care of themselves. And how young the most of them seemed! Slim, smooth-cheeked boys, their faces just growing up to the square manliness of their trim shoulders, for the cavalry takes younger boys than any other branch of the service.

BUY - USE - ENJOY

Welsbach GAS MANTLES

Upright or Inverted

Best for LIGHT-STRENGTH-ECONOMY

"REFLEX" BRAND 18¢-two for 35¢

"No 4 WELSBACH" 13¢-two for 25¢

Good Resolution Didn't Last.

When Nathaniel Ripple was just a youngster he did very little work about the place. In fact he didn't do anything. But one day, when he was almost ten years of age, he decided to take some of the work off his mother's shoulders. When breakfast was over he ordered his mother to the front porch. He was going to wash the dishes for her. When they were finished he called her to look at them, and she was very much surprised. She could hardly believe that he had done all that work by himself. Then he told her that he was going to wash them for her every meal. Of course she was glad, and she told him he might run out and play. Him play? Not a bit of it. He took the broom and swept every floor in the house. Mrs. Ripple, who is a very truthful woman, said that he swept them just as good as she could have done it herself. He then informed her that he was going to sweep them for her every day. That was the last time Nathaniel ever washed the dishes or swept the floors.—Claude Callan in Kansas City Star.

Saving Time.

"You seem to agree with everything a man says to you."

"Yes. I learned that trick a long while ago. It saves a lot of time."

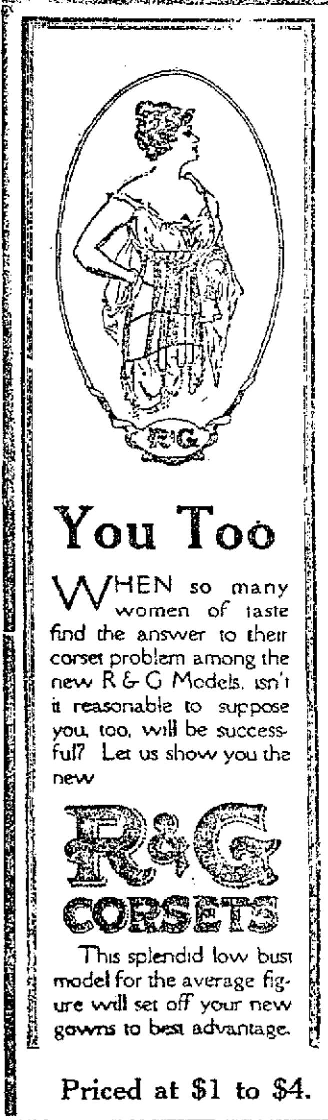

You Too

WHEN so many women of taste find the answer to their corset problem among the new R & G Models, isn't it reasonable to suppose you, too, will be successful? Let us show you the new

R&G CORSETS

This splendid low bust model for the average figure will set off your new gowns to best advantage.

Priced at $1 to $4.

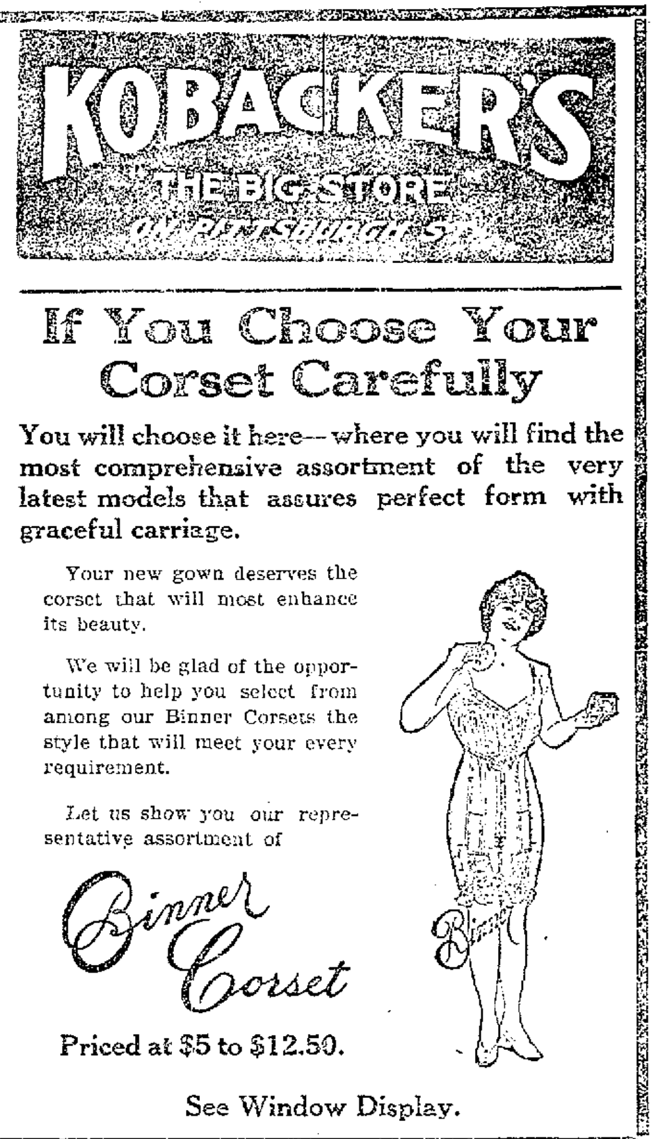

KOBACKER'S THE BIG STORE

If You Choose Your Corset Carefully

You will choose it here—where you will find the most comprehensive assortment of the very latest models that assures perfect form with graceful carriage.

Your new gown deserves the corset that will most enhance its beauty.

We will be glad of the opportunity to help you select from among our Binner Corsets the style that will meet your every requirement.

Let us show you our representative assortment of

Binner Corset

Priced at $5 to $12.50.

See Window Display.

We Announce The Sign of the Best

BARNER HOOD —AND— VANNATTA INCORPORATED

The Only Incorporated Agency in the City.

Insurance and Real Estate

MORTGAGE LOANS AND BONDS

The Best of the Old Line Companies Represented

308, 309, 310, 311 Second National Bank Building

Both Phones 760. Connellsville, Pa.

Information on Workmen's Compensation Furnished Without Charge.

When you feel discouraged, confused, nervous, tired, worried or despondent it is a sure sign you need MOTT'S NERVERINE PILLS. They renew the normal vigor and make life worth living. Be sure and ask for Mott's Nerverine Pills Price $1.00 by druggists WILLIAMS MFG. CO., Props., Cleveland, Ohio For sale by Connellsville Drug Co.

Want Ads—1 Cent a Word.

WEAR Horner's Clothing

General Hauling

COAL AND COKE

West Penn Rapid Transfer

Both Phones. W. W. Glotfelty.

Patronize Those Who Advertise

J. B. KURTZ,

NOTARY PUBLIC

AND REAL ESTATE

No. 4 South Meadow Lane,

Connellsville Pa.

EXAMINING EYES, FITTING GLASSES AND REPLACING BROKEN LENSES MY SPECIALTY.

A. L. Tucker, Oph. D.

Optometrist.

101 S. Pittsburg St. Connellsville

Want Ads. 1c a Word.

PETEY DINK—They Need Drummers in the Army

By C. A. VOIGHT

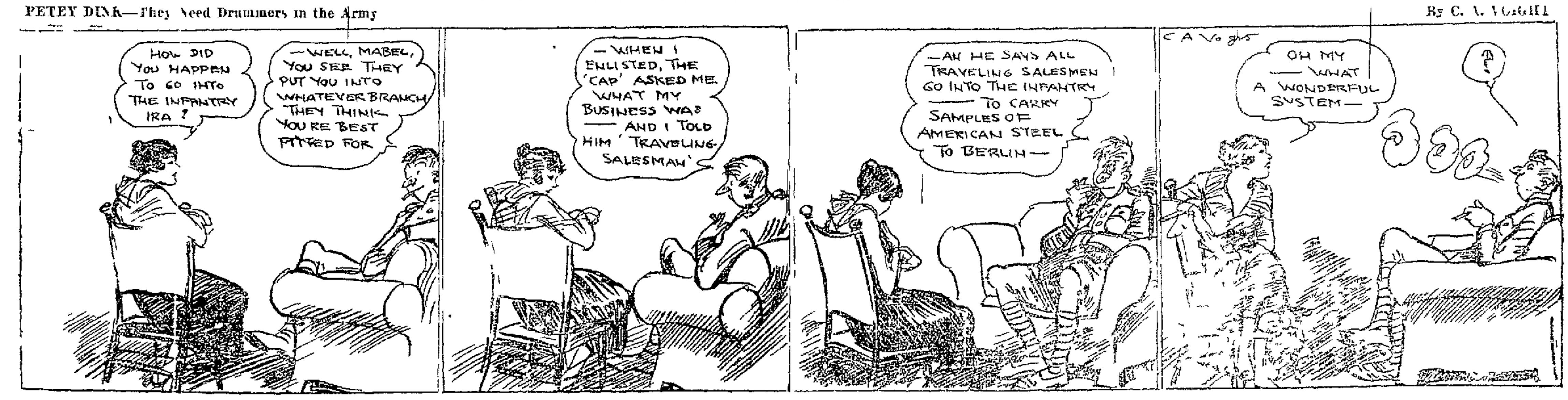
HOW DID YOU HAPPEN TO GO INTO THE INFANTRY IRA?
—WELL, MABEL, YOU SEE THEY PUT YOU INTO WHATEVER BRANCH THEY THINK YOU'RE BEST FITTED FOR
—WHEN I ENLISTED, THE 'CAP' ASKED ME WHAT MY BUSINESS WAS — AND I TOLD HIM 'TRAVELING SALESMAN'
—AN HE SAYS ALL TRAVELING SALESMEN GO INTO THE INFANTRY — TO CARRY SAMPLES OF AMERICAN STEEL TO BERLIN—
C A Voight
OH MY — WHAT A WONDERFUL SYSTEM—
?

The SON of TARZAN
by EDGAR RICE BURROUGHS

The Son of Tarzan

By Edgar Rice Burroughs

Copyright by Frank A. Munsey Co.

CHAPTER V

The Sheik's Daughter

Two Swedes, Carl Jenssen and Sven Malbihn, after conducting several mysterious expeditions far to the south of the Sahara, turned their attention to the more profitable business of ivory poaching.

In a great district they were already known for their relentless cruelty and their greed for ivory. The natives feared and hated them. The European governments in whose possessions they worked had long sought them, but working their way slowly out of the north they had learned many things in the no man's land south of the Sahara, which gave them immunity from capture through easy avenues of escape that were unknown to those who pursued them.

Their raids were sudden and swift. They seized ivory and retreated into the trackless wastes of the north before the guardians of the territory they raped could be made aware of their presence. Relentlessly they slaughtered elephants themselves as well as stealing ivory from the natives. Their following consisted of a hundred renegade Arabs and negro slaves, a fierce band of cutthroats.

Remember them, Carl Jenssen and Sven Malbihn, yellow bearded Swedish giants, for you shall meet them later.

In the heart of the jungle, hidden away upon the banks of a small unexplored tributary of a large river that empties into the Atlantic not so far from the equator, lay a small heavily palisaded village. Twenty palm thatched beehive huts sheltered its black population, while half a dozen goatskin tents in the center of the clearing housed the score of Arabs who found shelter here, while by trading and raiding they collected the cargoes which their ships of the desert bore northward [illegible] each year to the market [illegible].

Playing before one of the Arab tents was a little girl [illegible] with her [illegible] beauty [illegible] and graceful carriage [illegible] the sheik's daughter [illegible] were busy [illegible] engaged in [illegible] a skirt of grass [illegible] doll which a slave had made for her [illegible] before.

The head of the doll was rudely chipped from [illegible] while the body was a rat skin stuffed with grass. The arms and legs were bits of wood [illegible] at one end and sewn to the rat skin [illegible].

The doll was quite hideous and altogether disreputable and soiled, but Meriem thought it the most beautiful and adorable thing in the whole world, which is not so strange in view of the fact that it was the only object within that world upon which she could bestow her confidence and her love.

Every one else with whom Meriem came in contact was almost without exception either indifferent to her or cruel. There was the old black hag who looked after her, for example, Mabunu, toothless, filthy and ill tempered.

She lost no opportunity to cuff the little girl or even inflict minor tortures upon her. And there was the sheik, her father. She feared him more than she did Mabunu. He often scolded her for nothing, quite habitually terminating his tirades by cruel beatings her until her little body was black and blue.

Little Meriem could scarce recall any other existence than that of the stern cruelty of the sheik and Mabunu. Dimly in the back of her childish memory there lurked a blurred recollection of a gentle mother. But Meriem was not sure but that even this was a dream picture induced by her own desire for the caresses she never received.

Suddenly there arose sounds of altercation beyond the village gates. Meriem listened. With the curiosity of childhood she would have liked to run down there and learn what it was that caused the men to talk so loudly. Others of the villagers were already trooping in the direction of the noise.

But Meriem did not dare. The sheik would be there, doubtless, and if he saw her it would be but another opportunity to abuse her, so Meriem lay still and listened.

Presently she heard the crowd moving up the street toward the sheik's tent. Cautiously she stuck her head around the edge of the tent. She could not resist the temptation, for the sameness of the village life was monotonous, and she craved diversion.

What she saw was two strangers—white men. They were alone, but as they approached she learned from the talk of the natives that surrounded them that they possessed a considerable following that was camped outside the village.

They were coming to palaver with the sheik.

The old Arab met them at the entrance to his tent. His eyes narrowed wickedly when they had appraised the newcomers. They stopped before him, exchanging greetings. They had come to trade for ivory, they said.

The sheik grunted. He had no ivory.

Meriem gasped. She knew that in a nearby hut the great tusks were piled almost to the roof. She poked her head farther forward to get a better view of the strangers. How white their skins! How yellow their great beards!

Suddenly one of them turned his eyes in her direction. She tried to dodge back out of sight, for she feared all men, but he saw her. Meriem saw the look of almost shocked surprise that crossed his face. The sheik saw it too and guessed the cause of it.

"I have no ivory," he repeated. "I do not wish to trade. Go away. Go now."

He stepped from his tent and almost pushed the strangers about in the direction of the gates. They demurred, and then the sheik threatened. It would have been suicide to have disobeyed, so the two men turned and left the village, making their way immediately to their own camp.

The sheik returned to his tent, but he did not enter it. Instead he walked to the side where little Meriem lay close to the goatskin wall, very frightened. The sheik stooped and clutched her by the arm. Viciously he jerked her to her feet, dragged her to the entrance of the tent and shoved her within. Following her, he seized her again, beating her ruthlessly.

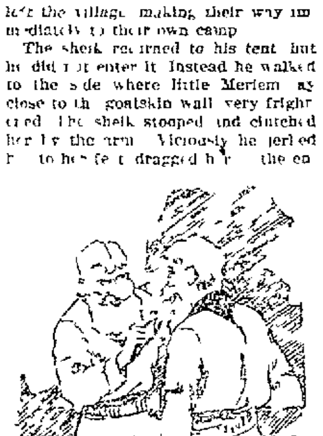

"It Will Not Harm to Try the Power of Gold," Replied Jenssen.

"Stay within," he growled. "Never let the strangers see your face. Next time you show yourself to strangers I shall kill you!"

In the camp of the strangers one was speaking rapidly to the other.

"There is no doubt of it, Malbihn," he was saying, "not the slightest, but why the old scoundrel hasn't claimed the reward long since is what puzzles me."

"There are some things dearer to an Arab, Jenssen, than money," returned the first speaker. "Revenge is one of them."

"Anyhow, it will not harm to try the power of gold," replied Jenssen.

Malbihn shrugged.

"Not on the sheik," he said. "We might try it on one of his people, but the sheik will not part with his revenge for gold. To offer it to him would only confirm his suspicions that we must have awakened when we were talking to him before his tent. If we got away with our lives then we should be fortunate."

CHAPTER VI.

In the Jungle

His first night in the jungle was one which the son of Tarzan held longest in his memory. No savage carnivore menaced him. There was never a sign of hideous barbarian, or if there were the boy's troubled mind took no cognizance of them.

His conscience was harassed by the thought of his mother's suffering. Self blame plunged him into the depths of misery.

The killing of the American caused him little or no remorse. The fellow had earned his fate. Jack's regret on this score was due mainly to the effect which the death of Condon had had upon his own plans.

Now he could not return directly to his parents as he had planned. Fear of the primitive borderland law, of which he had read highly colored, imaginary tales, had thrust him into the jungle—a fugitive. He dared not return to the coast at this point, not that he was so greatly influenced through personal fear as from a desire to shield his father and mother from further sorrow and from the shame of having their honored name dragged through the sordid degradation of a murder trial.

With returning day the boy's spirits rose. With the rising sun came new hope within his breast. He would return to civilization by another way. None would guess that he had been connected with the killing of the stranger in the little out of the way trading post upon a remote shore.

Crouched close to the great ape in the crotch of a tree the boy had shivered through an almost sleepless night. His light pajamas had been but little protection from the chill dampness of the jungle, and only that side of him which had pressed against the warm body of his shaggy companion approximated comfort. And so he welcomed the rising sun with its promise of warmth as well as light—the blessed sun, dispeller of physical and mental ills.

He shook Akut into wakefulness.

"Come," he said. "I am cold and hungry. We will search for food out there in the sunlight," and he pointed to an open plain dotted with stunted trees and strewn with jagged rock.

The boy slid to the ground as he spoke, but the ape first looked carefully about, sniffing the morning air. Then, satisfied that no danger lurked near, he descended slowly to the ground beside the boy.

"Numa and Sabor, his mate, feast upon those who descend first and look afterward, while those who look first and descend afterward live to feast themselves." Thus the old ape imparted to the son of Tarzan the boy's first lesson in jungle lore.

Side by side they set off across the rough plain, for the boy wished first to be warm. The ape showed him the best places to dig for rodents and worms, but the lad only gagged at the thought of devouring the repulsive things. Some eggs they found, and these he sucked raw, as also he ate roots and tubers which Akut unearthed.

That night the son of Tarzan was colder than he ever had been in all his life. The pajama trousers were not very heavy, but they were much heavier than nothing. And the next day he roasted in the hot sun, for again their way led much across wide and treeless plains.

It was still in the boy's mind to travel to the south and circle back to the coast in search of another outpost of civilization. He had said nothing of this plan to Akut, for he knew that the old ape would look with displeasure upon any suggestion that savored of separation.

For a month the two wandered on, the boy learning rapidly the laws of the jungle, his muscles adapting themselves to the new mode of life that had been thrust upon them. The thews of the sire had been transmitted to the son—it needed only the hardening of use to develop them.

One day as they were moving slowly along beside a river they came unexpectedly upon a native village. Some children were playing beside the water.

The boy's heart leaped within his breast at sight of them. For more than a month he had seen no human being. What if these were naked savages? What if their skins were black? Were they not creatures fashioned in the mold of their Maker as was he? They were his brothers and sisters. He started toward them.

With a low warning Akut laid a hand upon his arm to hold him back. The boy shook himself free and, with a shout of greeting, ran forward toward the ebon players.

The sound of his voice brought every head erect. Wide eyes viewed him for an instant, and then, with screams of terror, the children turned and fled toward the village. At their heels ran their mothers, and from the village gate, in response to the alarm, came a score of warriors hastily snatched spears and shields ready in their hands.

At sight of the consternation he had wrought the boy halted. The glad smile faded from his face as with wild shouts and menacing gestures the warriors ran toward him. Akut was calling to him from behind to turn and flee, that the blacks would kill him.

With a low snarl quite similar to that of a baffled beast he turned and ran into the jungle. There was Akut awaiting him in a tree. The ape urged him to hasten in flight, for the wise old anthropoid knew that they two, naked and unarmed, were no match for the sinewy black warriors who would doubtless make some sort of search for them through the jungle.

But a new power moved the son of Tarzan. He had come with a boy's glad and open heart to offer his friendship to these people who were human beings like himself. He had been met with suspicion and spears. They had not even listened to him. Rage and hatred consumed him.

They made a detour about the hostile village and resumed their journey toward the coast.

All the while Jack's training went on under the guidance of Akut. Yet though the boy loved the jungle he had not let his selfish desires outweigh the sense of duty that had brought him to a realization of the moral wrong which lay beneath the adventurous escapade that had brought him to Africa. His love of father and mother was strong within him, too strong to permit unalloyed happiness which was undoubtedly causing them days of sorrow.

And so he held tight to his determination to find a port upon the coast where he might communicate with them and receive funds for his return to London. There he felt sure that he could now persuade his parents to let him spend at least a portion of his time upon those African estates which from little careless remarks dropped at home he knew his father possessed.

That would be something—better at least than a lifetime of the cramped and cloying restrictions of civilization.

TO BE CONTINUED.

Get the Habit of Drinking Hot Water Before Breakfast

Says we can't look or feel right with the system full of poisons

Millions of folks bathe internally now instead of loading their system with drugs. "What's an inside bath?" you say. Well, it is guaranteed to perform miracles if you could believe these hot water enthusiasts.

There are vast numbers of men and women who immediately upon arising in the morning drink a glass of real hot water with a teaspoonful of limestone phosphate in it. This is a very excellent health measure. It is intended to flush the stomach, liver, kidneys and the thirty feet of intestines of the previous day's waste, sour bile and indigestible material left over in the body which if not eliminated every day become food for the millions of bacteria which infest the bowels. The quick result is poisons and toxins which are then absorbed into the blood, causing headache, bilious attacks, foul breath, bad taste, colds, stomach trouble, kidney misery, sleeplessness, impure blood and all sorts of ailments.

People who feel good one day and badly the next, but who simply can not get feeling right are urged to obtain a quarter pound of limestone phosphate at the drug store. This will cost very little but is sufficient to make anyone a real crank on the subject of internal sanitation.

Just as soap and hot water act on the skin, cleansing, sweetening and freshening, so limestone phosphate and hot water act on the stomach, liver, kidneys and bowels. It is vastly more important to bathe on the inside than on the outside, because the skin pores do not absorb impurities into the blood, while the bowel pores do.—Adv.

Bonds Now Ready

The First National Bank wishes to announce that all 4¼ per cent Liberty Bonds are now ready for delivery and that all persons wishing to have them changed into conversion fours are asked to call at the bank at as early date as possible.—Adv.—6 5t

A CLEAR COMPLEXION

Ruddy Cheeks—Sparkling Eyes —Most Women Can Have

Says Dr. Edwards, a Well-Known Ohio Physician

Dr. F. M. Edwards for 17 years treated scores of women for liver and bowel ailments. During these years he gave to his patients a prescription made of a few well known vegetable ingredients mixed with olive oil, naming them Dr. Edwards' Olive Tablets. You will know them by their olive color.

These tablets are wonder-workers on the liver and bowels, which cause a normal action, carrying off the waste and poisonous matter in one's system.

If you have a pale face, sallow look, dull eyes, pimples, coated tongue, headaches, a listless, no good feeling, all out of sorts, inactive bowels, you take one of Dr. Edwards' Olive Tablets nightly for a time and note the pleasing results.

Thousands of women as well as men take Dr. Edwards' Olive Tablets—the successful substitute for calomel—now and then just to keep in the pink of condition. 10c and 25c per box. All druggists.

HANDSOME AND USEFUL SUIT OF TAUPE VELOUR

This model exemplifies the fact that a suit can be both handsome and useful. It is a serviceable all round suit of taupe velour with a touch of mole trimming.

Classified Advertisements When used in The Daily Courier always bring results. Try them.

Read The Daily Courier.

FIGHT FOR YOUR LIFE

Duty Demands Robust Health

Fight to get it and keep it

Fight—fight day in and day out to prevent being overtaken by ills and ails. Keep wrinkles from marring the cheek and the body from losing its youthful appearance and buoyancy. Fight when ill health is coming with its pallor and pains, defects and declining powers. Fight to stay its course and drive it off.

But fight intelligently. Don't fight without weapons that can win the day, for without the intelligent use of effective weapons the pallor spreads and weakness grows and a seemingly strong man or woman ofttimes becomes a prey to ills after all.

You will not find this class of persons in the hypoferrin ranks. No unhealthy, dull, draggy, droopy persons in that line. It is a hale, hearty, robust aggregation of quick steppers who view life in a joyous frame of mind and are mentally and physically equal to any emergency. Hypoferrin stands for sound body and sound mind—it is the invigorating tonic of the times—powerful and unsurpassed as a health restorer, vitalizer and health preserver. Fight to hold the vigor of a sound body with hypoferrin or to stay the process of decay and restore health and strength—you win. This tonic of amazing wonder working properties has been approved by physicians as a restorer and safeguard of health. It is a thoroughly scientific preparation of the very elements necessary to tone up the stomach and nerves to build strong vital tissue, make pure blood, firm flesh and solid active tireless muscles.

Hypoferrin contains those [illegible] strength producing agents lecithin and iron [illegible] in a form best adapted to benefit the body and [illegible] ingredients are absolutely [illegible] to the blood [illegible] run down condition [illegible] complexions [illegible] bodies are due to lack of lecithin and iron [illegible] in the system.

Your [illegible] physical strength and endurance depends upon [illegible] and [illegible] steady dependable [illegible] stomach [illegible] angle.

This wonder tonic hypoferrin which is as perfect as [illegible] meets every essential [illegible] of the human organism. It is safe [illegible] and a boon to run down [illegible] men and women. Hypoferrin is nature's own way of bringing color to the cheeks, strength to the [illegible] and keeping the vigor and buoyancy of youth. The powder and paint way [illegible] beauty is not needed by hypoferrin women and girls. Their blood filled with nature's beauty stores creates conditions that [illegible] and [illegible] to the body and the glow of health to the cheeks.

No need of [illegible] feeling sickly and always feeling miserable [illegible] this age of medical science [illegible] the hypoferrin [illegible]. It puts into you the energy and [illegible] you ought to have [illegible] life into your body and mind [illegible] the confidence that [illegible] would [illegible] will [illegible].

Hypoferrin may be had at [illegible] drug[illegible] or direct from us for $1.00 per [illegible]. It is well worth the price. The [illegible] Remedies Co., Cincinnati, Ohio.

Too Many Operations

The Right Medicine in Many Cases Does Better than the Surgeon's Knife. Tribute to Lydia E. Pinkham's Vegetable Compound.

Doctor Said Operation or Death—But Medicine Cured.

Des Moines, Iowa.—"My husband says I would have been in my grave today had it not been for Lydia E. Pinkham's Vegetable Compound. I suffered from a serious female trouble and the doctors said I could not live one year without an operation. My husband objected to the operation and had me try Lydia E. Pinkham's Vegetable Compound. I soon commenced to get better and am now well and able to do my own housework. I can recommend Lydia E. Pinkham's Vegetable Compound to any woman as a wonderful health restorer."—Mrs. BLANCHE JEFFERSON, 703 Lyon St., Des Moines, Iowa.

Another Operation Avoided.

Richmond, Ind.—"For two years I was so sick and weak from female troubles that when going up stairs I had to go very slowly with my hands on the steps, then sit down at the top to rest. The doctor said he thought I should have an operation and my friends thought I would not live to move into our new house. My daughter asked me to try Lydia E. Pinkham's Vegetable Compound as she had taken it with good results. I did so, my weakness disappeared, I gained in strength, moved into our new home, do all kinds of garden work, and raised hundreds of chickens and ducks. I cannot say enough in praise of Lydia E. Pinkham's Vegetable Compound."—Mrs. M. O. JOHNSTON, Route D, Box 190, Richmond, Ind.

Of course there are many serious cases that only a surgical operation will relieve. We freely acknowledge this, but the above letters, and many others like them amply prove that many operations are recommended when medicine in many cases is all that is needed.

If you want special advice write to Lydia E. Pinkham Medicine Co. (confidential) Lynn, Mass. Your letter will be opened, read and answered by a woman and held in strict confidence.

Put Every Third Coal Dollar in Your Own Pocket

We guarantee to save one-third of your fuel bill and heat your house comfortably. Discard stoves and save money with the

PIPELESS CALORIC FURNACE

The Original Patented Pipeless Furnace—Made by The Monitor Stove & Range Co. Cincinnati, Ohio

Burns coal, coke, or wood. Heats the home from kitchen to garret. No cellar heat to spoil produce. Satisfaction guaranteed.

Easily and Quickly Installed

No pipes. Just cut one hole for the single register. Cheapest to install, cheapest to use. See this wonder furnace. Ask for free book.

C. A. [illegible]HART
[illegible] S. Broadway Scottdale

Wilson's Antiseptic Oil Known As

SNAKE OIL

Will Positively Relieve Pain Almost Immediately

[illegible] Rheumatism, Neuralgia [illegible] Sore [illegible] Stiff [illegible] $1.00 [illegible] calling [illegible] druggists [illegible]—Adv.

Williams' Kidney and Liver Pills

Have you overworked your nervous system and caused trouble with your kidneys and bladder? Have you pains in loins, side and back? Have you a flabby appearance of the face and under the eyes? If so, use WILLIAMS' KIDNEY AND LIVER PILLS. For sale by all druggists. Price 50 cents.

WILLIAMS MFG. CO., Props., Cleveland, Ohio

For sale by Connellsville Drug Co.

The Highway To Success

Save a little regularly—

Put system into your savings so that your savings account will be constantly growing.

Acquire a knowledge of business methods and have a record of expenditures by paying your bills by check.

This bank cordially invites both your checking and savings account.

Liberal interest on savings.

FIRST NATIONAL BANK

The Bank That Does Things for You

129 W. Crawford Ave., Connellsville.

Resources Nearly $[illegible],000,000.00

READ THE COURIER.

COMMON SENSE

suggests the way to prepare for future emergencies.

Save something each week and deposit it to your credit with the Title & Trust Company of Western Pennsylvania, then you will have a fund that is dependable at any time for ready cash.

Your account is invited.

At the Theatres

THE PARAMOUNT.

"THE SPY."—A 10 reel William Fox masterpiece, featuring Dustin Farnum in the leading role, and directed by Richard Stanton, will be presented Friday and Saturday. "The Spy" is a revelation of George Bronson Howard's sensational expose of the Kaiser's agents in America. In presenting the production William Fox keenly appreciates the fact that thousands of Americans of German birth or descent are giving the United States their undivided loyalty. This play, of course, does not refer to them in any way. The United States government has appropriated mil-millions of dollars in recent months to fight the remarkably efficient German spy system in America. At present there is not a bridge nor a tunnel of any size, a munition factory or public utility of any importance that is not guarded by federal troops, the police or private guards. All of these facts have prompted Mr. Fox to produce "The Spy," which exposes German plots in the United States, plots that for wanton wickedness are without parallel in the history of the world. It is not a secret that the Kaiser has upward of 10,000 trained agents in America, and they were in America before the war. The German spy is everywhere. Even in the rich man's club it has been shown that the waiters are in the employ of the Kaiser. Other screen stars of prominence who appear in the support of Mr. Farnum are Winifred Kingston, William Burress, Charles Clary and William E. Lowery.

"THE SPY"
WILLIAM FOX PRODUCTION

THE PARAMOUNT.

"ANYTHING ONCE."—A sensational comedy with Franklyn Farnum in the Bluebird star, in the leading role and "His Wedding Night," a two reel comedy with Roscoe "Fatty" Arbuckle, the popular comedian, in the leading role, are today's attractions. "Anything Once," is a comedy drama of the most hilarous import, describing the thrills and sensations the contest an Eastern "rounder" waged against his neighbor in the Far West, who would frighten him away from the ranch that the wealthy uncle had willed him upon condition that he live there six months before coming into full possession of his valuable heritage. The young man to fulfill all conditions must marry a certain pretty and distant cousin within six months time as a second condition of the eccentric ranchman's will. Franklyn Farnum appears as the lone star and is given an excellent opportunity to display his abilities as an actor. "His Wedding Night" is one of the greatest comedies in which Roscoe Arbuckle has ever appeared. Thursday June Elvidge and Arthur Ashley will be seen in "Shall We Forgive Her," a World feature in five acts.

THE ARCADE.

The U. S. A. Girls at the Arcade today and tomorrow will present George Keeping's musical farce, "Love Island." Like the offering yesterday it tells of the adventures of an Irishman and a Hebrew. They become shipwrecked on an island peopled with pretty girls only. Keeping created many funny situations and the comedians have ample opportunity for fun. Mr. Reeves will sing "Huckleberry Finn," and "Me and My Gal," will be sung by Russell Willison, assisted by a sextette. Miss Agnes Martin will sing "When the Sun Goes Down in Dixie," and Miss Anna Martin will sing "Sailing on the Henry Clay." The latter will also sing the new patriotic melody, "Follow the Flag." The screen offering will be the third episode of "The Fighting Trail," entitled "Will Yaqui Joe Tell?" It is a complete story in itself. On Friday and Saturday W. S. Hart and Clara Williams will be in the picture with a big punch, "The Squealer."

ORPHEUM THEATRE.

"THE YANKEE WAY."—A five reel Wm. Fox drama featuring the popular and athletic star "Smiling" George Walsh. The Mutual Weekly will also be shown. Tomorrow William Russell the handsome star, goes in for some wonderful desert adventures in "Sands of Sacrifice." Rendered desperate by doubts, "Big Bill" Darcey, the character in which Russell appears and his little pal, Sammy Goode, take to the wide Sandy spaces, there adventuring until the weaker of the two dies and exhaustion and "Big Bill" staggers, ragged and nearly bare footed, back to the settlement. Friday Jack Pickford in "The Varmint" the greatest boarding-school story ever written, Owen Johnsons best work. You haven't forgotten your "sweetheart days" when you licked half the school for laughing at you and the little girl from over the way, or when you staged a midnight feed in the dormitory and suddenly the teacher knocked at the door. Live again those days, with "Doc" McNooder, the "Varmint."

Relief from Eczema

Don't worry about eczema or other skin troubles. You can have a clear, healthy skin by using a little zemo, obtained at any drug store for 35c, or extra large bottle at $1.00.

Zemo generally removes pimples, blackheads, blotches, eczema, and ringworm and makes the skin clear and healthy. Zemo is a clean, penetrating, antiseptic liquid, neither sticky nor greasy and stains nothing. It is easily applied and costs a mere trifle for each application. It is always dependable.

The E. W. Rose Co., Cleveland, O.

Dickerson Run.

DICKERSON RUN, Nov. 6.—Miss Grace Gillespie has returned home from the Mercy hospital, Pittsburg, where she was operated on two weeks ago for appendicitis. She was accompanied home by her mother, Mrs. W. A. Gillespie.

Miss Jessie Beatty, who has been on the sick list for the past several weeks, is slowly improving.

Mrs. Anna Watson and Miss Margaret Ramsier of Dawson were shopping in Connellsville yesterday.

George Jordon of Pittsburg was a business caller here yesterday.

Charles Foreman has returned home after a few days' visit with friends at Youngstown, O.

Mr. and Mrs. Sam Bridges and Mrs. Joseph Snyder of Dawson were shopping in Pittsburg yesterday.

Mr. and Mrs. George McGibboney of Glassport are spending a few days here visiting friends.

Read The Daily Courier.

George Davis Resigns.

During the week there has been a change in the management of the 1918 Pitt basketball team. George H. Davis of Connellsville, who had been appointed manager, has entered the Ordnance course that the university is providing and, in view of his early entry into the service, he resigned his position. J. R. Baldridge has been selected to fill the vacancy. Baldridge is a graduate of Latrobe high school, is a junior in the school of economics, and has been assistant manager for the past two years.

OUR BANKING SERVICE.

One principle governing this Bank in respect to its service is that the strictest attention must be given to each individual account, whether it is large or small. The equipment of the Bank, taken together with the experience of our Management, assures every banking convenience and accuracy. We cordially invite accounts with the assurance that this principle will be constantly observed in all transactions with this Bank. A satisfied customer is our best advertisement and we aim to satisfy everybody who selects this Bank as a depository for their money. The Citizens National Bank, 138 N. Pittsburg street, Connellsville.—Adv.

To the Family of the Hon. Samuel W. Pennypacker:

It is now a matter of public knowledge that the late Governor Pennypacker wrote for publication an Autobiography.

Of the existence of this work he had often spoken to his friends.

A fear exists on the part of the latter that a desire to avoid controversy or the possible injury to some one's feelings may tempt his family to consider having the manuscript edited.

His friends and associates whose signatures are appended feel that they owe it to his family, to the institutions with which he was connected and to his memory to urge that this be not done.

Unaltered, unexpurgated and unedited, Governor Pennypacker's Autobiography constitutes an invaluable historical document of increasing public interest, perhaps his greatest contribution to the history of the State. And it is in the name of the citizens of Pennsylvania, living and to come, that we urge his family to print his Autobiography exactly as it was written.

MARTIN G. BRUMBAUGH, Governor.
THOMAS L. MONTGOMERY, State Librarian.
SAMUEL G. DIXON, Commissioner of Health.
HAMPTON L. CARSON, formerly Attorney General of Pennsylvania.
JOHN W. JORDAN, Librarian Historical Society of Pennsylvania.
GREGORY B. KEEN, Curator Historical Society of Pennsylvania.
HENRY R. EDMUNDS, President of Board of Education.
SIMON GRATZ, Vice President Board of Education.
JOHN FREDERICK LEWIS, President Pennsylvania Academy of the Fine Arts.
GEORGE WHARTON PEPPER, former Professor of Law, University of Pennsylvania; Lyman Beecher, lecturer, Yale University; trustee University of Pennsylvania.
HENRY SHIPPEN HUIDEKOPER, Lieutenant Colonel United States Volunteers, Major General National Guard of Pennsylvania, former Overseer of Harvard University.
C. STUART PATTERSON, President Western Savings Fund Society, Director Pennsylvania Railroad Company.
CHARLES C. HARRISON, former provost, University of Pennsylvania.
FRANK P. PRICHARD, Chancellor of the Law Association.
EDGAR F. SMITH, Provost of University of Pennsylvania.
MORRIS JASTROW, Jr., Librarian of the University of Pennsylvania.
EDWARD J. NOLAN, Recording Secretary and Librarian of the Academy of Natural Sciences of Philadelphia.
MAYER SULZBERGER, formerly a Justice of the Court of Common Pleas No. 2 during the presidency of Governor Pennypacker in that tribunal and later President Judge of said Court.
JOHN ASHURST, Secretary the Philobiblon Club.
J. G. ROSENGARTEN, Vice President Philobiblon Club.

December 4, 1915

BEYOND the verification of certain dates, titles, names and occasionally a minor incident—all of which would have been done by the author himself had not illness and death prevented—there has been no such editing as the signers of the letter above perhaps feared might occur.

Whatever or whoever may be maimed, the book goes forth as it was written.

THE FIRST PUBLICATION OF

Gov. Pennypacker's

Autobiography

WILL BE AS A SERIAL IN THE PHILADELPHIA

Evening ILLUSTRATED Ledger

Commencing Saturday, Nov. 17, and continuing daily for about four months

Governor Pennypacker's narrative is more than an autobiography. It is an inner political history of the State, related with characteristic frankness by a man who never hesitated to call a spade a spade.

Governor Pennypacker's remarkable memory and his intimate knowledge of men and conditions throughout the State frequently brought discomfiture to his political opponents. That memory, re-enforced by the notes that he kept through the half-century of his public career, enabled him to re-create with vivid accuracy interesting scenes and personalities of every decade from 1860 to 1916.

The autobiography will prove of absorbing interest to every Pennsylvanian, regardless of the reader's personal bias toward the men and measures that come within range of the late Governor's far-reaching and uncompromising reminiscence.

In order to be sure of obtaining all installments, mail the coupon below:

COUPON

EVENING LEDGER, Box 1526, Philadelphia:

I inclose $2.00. Send the Evening Ledger daily for the period of Governor Pennypacker's autobiography (about 4 months) to

Name .... Postoffice ....
R. F. D. or Street .... State ....

Reasons for Our Optical Success

Our Experience—practical and thorough.
Our Equipment—modern and complete.
Our Service—painstaking and accurate.
Our Courtesy—extended to all.
Our Patrons—talking advertisers.
Our Glasses—savers of sight.

I. W. Myers
OPTOMETRIST and OPTICIAN.
Woolworth Building.
The highest grade, most efficient Optical service in Connellsville.

BELL-ANS
Absolutely Removes Indigestion. Druggists refund money if it fails. 25c

THE NOVESTA SHOP
HIGH CLASS HAIR GOODS.
117 East Crawford.

SHAMPOOING AND ELECTRIC SCALP AND FACIAL MASSAGE.

SWITCHES MADE FROM COMBINGS.

ACROLINE CURE FOR DANDRUFF AND FALLING HAIR.

BOTH PHONES.

Patronize Those
Who Advertise.

MOVE BY AUTO TRUCKS
BOTH PHONES
OPPMAN'S TRANSFER
OPPOSITE POST OFFICE
CONNELLSVILLE, PA.

Big G A remedy for infection of the urinary tract. Painless, non-poisonous and will not stricture. Relieves in 1 to 5 days.
SOLD BY DRUGGISTS.
Parcel Post if desired—Price $1, or 3 bottles $2.75.
Prepared by
THE EVANS CHEMICAL CO., CINCINNATI, O.

Want Ads—1 Cent a Word.

FRENCH OFFICERS AT CAMP LEE GLAD TO GET GOOD SLEEP

Continued from Page One.

barracks knew that they were missing a big thing for they could not go along to tease the monkey, feed peanuts to the elephant and drink red lemonade and pop—yes, that's the strongest you can get in Petersburg. In order to satisfy Corporal John Brown's desire to attend the circus, it being impossible for him to go along, we had to bring him back a balloon and a sack of peanuts.

On the morning of the first, All Saints Day, a Catholic church holiday, all the Catholic men were permitted to go to church. Mass was celebrated in the most central Knights of Columbus building and two other places in camp. About 3,000 men attended at the former place, and judging from this, about 7,000 men heard mass throughout the camp.

Learning that some of the Pennsylvania boys are becoming homesick the good people of Richmond want the soldiers to come to their city to visit their homes and partake of home cooking of the famous Southern variety, and to get acquainted with Richmond families. The invitation to the men of the 80th division is extended through the commission on training activities.

Dr. and Mrs. J. French Kerr of Connellsville and Mrs. Kerr and daughter of Pittsburg, wife and daughter of Councilman Kerr, stopped at Camp Lee Thursday to see the Connellsville boys. They were enroute to Camp Hancock, Augusta, Ga. They remained in Petersburg over night.

On Sundays the fair sex invade Camp Lee by the thousands. Going past in automobiles and up and down the street they nearly all wave and smile at the boys. Clarence Durbin maintains that their motive for this is to keep the boys in good spirits.

J. W. Kenner was transferred to the 1st Co., 1st Training Brigade to the 305th ammunition train ordinance detachment.

Dave Patterson, Arthur Graham and Richard Cole were transferred from the 1st Co. 1st Training Brigade to the 2nd Truck Co., 305th Ammunition Train.

Frank Patrick of Connellsville and James Rissell of Dawson are now in the 3rd Truck Company, 305th Engineers.

John Millen of Company E, 320th Infantry, has returned to camp after spending a seven day furlough at his home in Scottdale. While home John made a noise like raising $30,000 worth of Liberty Bonds. John has been promoted from corporal to the rank of sergeant.

"There's another nut over there," said Les Ritchie, spying a fellow in the hall of the headquarters barracks, continually walking around a pole and holding to it as he went around. The supposed nut overheard Les, and said, "No I'm not crazy. It's the only way to get drung down here."

Frank Gallagher is in the 4th Truck Co., 305th Engineers.

Worry is the mother of sick nervous and troubled mentality, it upsets the stomach, bowels and kidneys. You feel bad all over. Hollister's Rocky Mountain Tea soothes and freshens the stomach bowels and kidneys. Regulates, cleanses, purifies. Tea or Tablets, 35c. Connellsville Drug Co—Adv.

Confluence.

CONFLUENCE, Nov. 7.—The Red Cross society held one of its twice-a-week meetings in Russell hall yesterday. A large attendance was present and much work accomplished.

There will be communion services in the Methodist Episcopal church next Sunday morning and evening.

Rev. H. C. Show of Johnson Chapel was circulating among friends in town yesterday.

Mrs. H. P. Meyers and son have returned from a visit with friends at Meyersdale.

L. S. Lincoln of Uniontown was in town yesterday on business.

Mrs. E. N. Tissue and Miss Mona Ruth Brown were visiting friends in Meyersdale yesterday.

Miss Mabel Shank of Oakland has arrived here for a visit with her sisters, Mrs. S. T. Down's and Mrs. J. F. Clouse.

James L. Gower, a former resident of Harnedsville but now of Baltimore, has returned home after a several days' visit with friends here.

Miss Sybil Raybeck has returned from a visit with friends in Connellsville.

N. M. Parnell of near Somerfield was here yesterday on business.

DOCTOR GAVE THIS RUN-DOWN WOMAN VINOL

And She Got Well—Her Nervousness Disappeared

Flint, Mich.—"I keep house for my family of six and got into a generally run-down condition. I was weak, nervous and could not sleep, and had headache a good deal of the time. My doctor prescribed Vinol and it made me well and strong. I am a good deal less nervous and can sleep nights."—Clara Smith, 1215 W. 4th Ave., Flint, Mich.

We sell Vinol on a positive guarantee to make nervous, weak, run-down women well and strong or return their money. Try it anyway.

Laughrey Drug Co., F. H. Harmening, Connellsville; and at the best drug store in every town and city in the country.

Meyersdale.

MEYERSDALE, Nov. 8.—Tuesday Mrs. Anna Weber celebrated the 86th anniversary of her birth at her home on High street. The day was very pleasantly spent by Mrs. Weber, she receiving many congratulatory messages and many of her friends called to visit her. A birthday dinner was served at 12 o'clock at which the guest of honor had with her her daughters, Mrs. Mary E. McKenzie, Mrs. Anna Hurley, Miss Emma Weber, Miss Margaret Weber, her daughter-in-law, Mrs. Lizzie Weber, and her daughter, Miss Mame Weber, and Mrs. Charles Schmutz of Cumberland; and a niece of Mrs. Weber.

Mr. and Mrs. Levi Deal of Grove City, formerly of Meyersdale, are visiting relatives and friends here for several days.

Mr. and Mrs. Luther Collins of Connellsville recently visited relatives in our city.

Mr. and Mrs. John Wiland have returned from a visit with relatives in Frostburg.

Mr. and Mrs. James H. Black were visitors to Cumberland on Monday.

Mr. and Mrs. J. P. Kelley and Rev. Father J. J. Brady left here Tuesday for Camp Hancock, Augusta, Ga., where they will visit the former's son, William Kelley, and also all the boys in the camp from Meyersdale.

Mrs. John Berkley of Pittsburg is visiting at the home of her relatives, Mr. and Mrs. Milton Horner.

John Boucher has returned to Braddock after a visit here with his parents, Mr. and Mrs. M. H. Boucher.

Mr. and Mrs. C. A. Phillips are home from Lonaconing where they had veen visiting.

Mrs. Isaac Weinstein is spending a few days in Pittsburg on business.

Miss Mae Diehl returned Tuesday from Bedford where she visited relatives for a few days.

Miss Gertrude Coffroth is home from Somerset where she visited relatives and friends for a few days

Vanderbilt.

VANDERBILT, Nov. 7.—Mrs. William Hartwick is visiting her son, Robert Hartwick, at West Newton

Miss Grace Moore was a Pittsburg shopper yesterday.

Roy Strickler has returned home from Camp Lee, having received a permanent discharge. Frank Black is also home.

W. A. Cosgrove has returned home after attending the 50th wedding anniversary of his great uncle and aunt, Mr. and Mrs. A. W. Walker of Paris, Pa. He also visited relatives in Washington county and Ohio

Mrs. G. M. Strickler, Mrs. William Myers and Mrs. J. C. Moore were Connellsville shoppers yesterday.

Mrs. G. B. Roberts was a caller in Uniontown on Tuesday.

Misses Anna Mulac and Susie Zeka were recent Connellsville callers.

Miss Elizabeth Rupp and Miss Lyda Rube, teachers in the Dunbar township High School, visited Miss Carrie Arison and Miss Grace Gillespie on Tuesday evening.

The Red Cross sewing room has been moved from the Presbyterian church to the Rainey doctor's office. All the ladies of this community are asked to come and help sew every Wednesday and Saturday afternoon at 2 o'clock. The society has sent another consignment of supplies to Red Cross headquarters. Two additional sewing machines have been donated and the sewing room is fully equipped and they hope more will turn out and help sew for the boys who are fighting for us.

Miss Thelma McCormick of Connellsville visited Miss Bess Dunlap yesterday.

Dunbar.

DUNBAR, Nov. 7.—The Ladies Aid society of the Methodist Episcopal church will hold a parcel post social and oyster supper November 16 in the basement of their church.

Mr. and Mrs. A. H. Hampton and baby were shopping in Connellsville Saturday evening.

Prof. Anawalt was transacting business in Connellsville Saturday.

Miss Pearl Bodkin of Pittsburg is spending a few days with relatives here.

Mrs. Laura Shea of California is spending a few days here with relatives.

Mr. and Mrs. Porter McCloskey and children spent Sunday at Keister.

DUNBAR, Nov. 7.—Mrs. Hazel Bryte of Connellsville, was calling on frends here yesterday.

Mrs. A. Hurst was shopping in Connellsville yesterday.

Wilson Foltz is home on a 10 day furlough from Camp Hancock.

Miss Sara Renier returned home from Morgantown, W. Va., where she spent the past month with relatives.

Miss Martha Speer and Miss Ella Hamilton were calling on friends in Uniontown yesterday.

J. H. Jordan of Uniontown, was a business caller here yesterday.

Mrs. Grant Hay was shopping in Connellsville yesterday.

C. B. Holt of Uniontown, was a business caller here yesterday

The funeral of S. K. Dicher will take place today at 2 o'clock from his late residence at Pechin.

DRAFT THREE BEST CATCHERS

Frank Crossin, Frank Fisher and Joe Haddock Answer Call to Colors—Waived Exemption.

The call to the colors under the new army draft will take three of the best catchers in the New York State league in the first grab. Frank Crossin, the brilliant young receiver who the other day quit the Scranton club when he was recalled to Louisville of the American Association, left to join that club August 9, after being examined in his home district in Luzerne. He passed the tests with a high average and waived all exemption. Frank Fisher and Joe Haddock, the two catchers of the Elmira team, were also examined and both accepted for service. They made no claims for exemption.

Ren Kraft Breaks Leg.

Ren Kraft, captain and end of the University of Illinois football team, is out of the game for the season, due to a broken leg sustained in practice.

PAIN, PAIN, PAIN, STOP NEURALGIA

Rub Nerve Torture, Pain and Misery Right Out With "St. Jacob's Oil."

You are to be pitied—but remember that neuralgia torture and pain is the easiest thing in the world to stop. Please don't continue to suffer; it's so needless. Get from your druggist the small trial bottle of "St. Jacob's Oil;" pour a little in your hand and gently rub the the "tender nerve" or sore spot, and instantly—yes, immediately—all pain, ache and soreness is gone.

"St. Jacob's Oil" conquers pain—It is perfectly harmless and doesn't burn or discolor the skin. Nothing else gives relief so quickly. It never fails to stop neuralgia pain instantly, whether in the face, head or any part of the body. Don't suffer!—Adv.

After Price Boosters.

Government inspectors have recently visited the mines in the vicinity of New Castle, Pa., notifying the coal mine owners to refrain from charging in excess of the price fixed by the Fuel Administration. Some of the operators have been charging $3.00 or whatever they can get.

Patronize those who advertise.

"THE SPY"
WILLIAM FOX PRODUCTION

PARAMOUNT THEATRE
Friday and Saturday, Nov. 9 and 10

PARAMOUNT THEATRE

TODAY

BLUE BIRD PRESENTS FRANKLYN FARNUM IN

"ANYTHING ONCE"

IN 5 ACTS.

ALSO ROSCO ARBUCKLE IN HIS LATEST COMEDY

"HIS WEDDING NIGHT"

IN 2 ACTS.

—TOMORROW—

WM. A. BRADY PRESENTS JUNE ELVIDGE AND ARTHUR ASHLEY IN

"Shall We Forgive Her?"

A WORLD PRODUCTION IN 5 ACTS.
ALSO A GOOD COMEDY.

ORPHEUM THEATRE

TODAY

"SMILING" GEORGE WALSH IN
"THE YANKEE WAY"
A William Fox Production
Also the "Mutual Weekly."

—TOMORROW—

WILLIAM RUSSELL, athletic hero of motion picture drama, in his most recent success,
"SANDS OF SACRIFICE"
Friday—Jack Pickford and Louise Huff in "The Varmint."

MOTHERS
Keep the family free from colds by using
Keep a Little Body-Guard in Your home
VICK'S VAPORUB

ARCADE THEATRE

Big 15c Matinee daily at 2.30.
Evening shows at 7.30 and 9.15
THE PLACE TO
BRING THE WHOLE FAMILY.

TODAY AND TOMORROW
B. M. PROY PRESENTS

THE U. S. A. GIRLS

IN GEO. KEEPING'S LATEST COMEDY

"LOVE ISLAND"

CLEVER CHORUS—FUNNY COMEDIANS—SPECIAL WARDROBE
ON THE SCREEN—"THE FIGHTING TRAIL."
FRIDAY AND SATURDAY ON THE SCREEN—W. S. HART IN "THE SQUEALER"

WRIGHT-METZLER CO.

Gold Bond Stamps Pay 4% On What You Spend—Save Them.

Clean The Easy, Modern Way

Save Time and Useless Labor.
Clean Cleaner Than Ever Before

Use These Best Appliances

The wonders which science has accomplished to relieve housewives of the burdensome drudging of cleaning days are splendidly exemplified in the modern cleaning appliances we have on display and sale. Carpet Sweepers, Vacuum Sweepers and Vacuum Cleaners—all of some famous standard make—and priced within the means of all.

Bissell's Sweepers, shellac or nickel finish, $3.25 and $3.75.

Bissell's Superba Vacuum Sweeper, $9.50.

Duntley's Vacuum Sweepers, $5.00.

Hoover Electric Vacuum Cleaners, $47.50, $57.50.

Free Demonstrations Any Time in Our Carpet Dept.—2nd Floor.

"Snow" Say the Weather Man, and That Means Blankets

Today we are showing among other things:—

7 different grades of white blankets at $1.65 to $12.50

11 different grades of plaid and fancy blankets at $2.50 to $15.00 a pair.

8 different grades of grey blankets at $1.65 to $7.50 a pair.

Our stocks of quilts and comforts are relatively large and attractive.

The wool-filled quilts go all the way from $6.50 to $12.

Down-filled quilts from $8 to $15.

Cotton-filled quilts from $3 to $4.50

Knitting Needles

are busily flashing away as women and children learn how to convert yarn into good warm clothing for American boys at the front and in camps. These lessons are given daily, and are free to all who buy supplies here.

Pictorial Review

patterns and fashion sheets for December are now ready, and have been placed on sale. Many skillful sewers use Pictorial Review Patterns and will have no other kind. These good patterns and fashion publications exclusive with this store.

Once Again We Say—"Order Christmas Greeting Cards Now."

Because we know you'll find it much more satisfactory than to wait till the very last weeks.

By choosing now you may make a more leisurely selection; you allow no chance whatsoever of disappointment: and you permit ample time for unhurried workmanship of the highest possible skill.

You'll Find Prices Moderate.

New Veils So Pretty You're Sure To Notice Them

There are widely spaced floral designs and delicate scrolls for women of quieter taste, and it is interesting to note that dark blue, taupe, brown, and purple, as well as black are the most fashionable colors.

50c to 85c a yard.

Beads Gay and Fanciful Such as These

are in fashion again for necklaces. They are in a new and longer length and there is the greatest variety of designs and combinations. Beads are used separately or combined with metal ornaments, filigree-like beads or imitation pearls.

$1.00 to $5.00.

Uncommonly Rich Are New Winter Suitings

Many women have remarked that they have never been so altogether lovely.

And the list is an extensive one—serges, gabardines, velours, broadcloths, burellas, cheviots and mannish mixtures.

They come in all widths, 36 to 54 inches, and are priced 75c to $4 a yard.

A Most Remarkable Display of Winter Coats!

New Styles—New Materials New Fur Trimmings

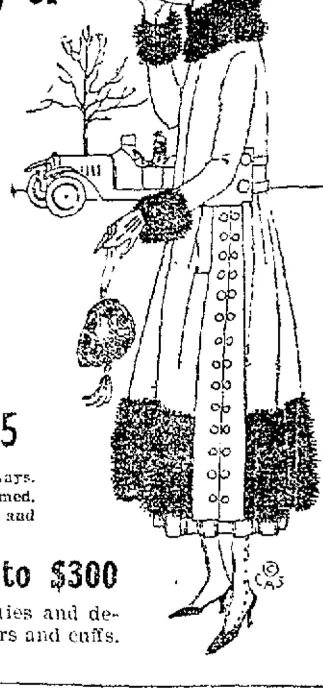

Coats for slender, medium and stout figures; coats for misses and women; coats for day and evening wear; coats for motoring and storms. Coats for every purpose and for every discriminating woman. Nothing to be gained by waiting longer except the chance of missing the fabric and style you prefer.

Scores of Charming Models $12.50, $15, $19.75, $25 to $85

Coats with big collars to be worn in several different ways. Coats of excellent style and superior making. Coats self-trimmed, button trimmed or fur trimmed and in all fashionable fabrics and colors.

Elegant Fur Coats Featured at $75 to $300

Exquisite models of the most dependible qualities and desirable styles. Some trimmed with contrasting collars and cuffs. The finest sort of values at their present prices.

C. L. Work,
General Hauling
AND
Moving.
COAL FOR SALE.
BELL PHONE

FLINT'S
MOVING
HAULING AND STORAGE.
Motor Truck Service
To All Parts of Region.
COAL FOR SALE
BOTH PHONES.

J. N. Trump
WHITE LINE
TRANSFER
MOTOR TRUCK and WAGONS.
MOVING AND HOISTING
PIANOS A SPECIALTY.
Office 103 E. Grape Alley, Opposite P. R. R. Depot. Both Phones.